

MICROFILMED

MAG NORTH

S1-33W 125.0

350.0

S88-27E

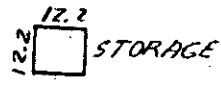

359.0

N88-00W

This is to certify that on September 5, 1978, I surveyed the property shown on this plat, known as Lot 3 on Plat of J.W. Clark Property, also known as property of Frieda C. Wynn, recorded in the RMC Office of Greenville County in Deed Book 952 on Page 594, and that the property lines, walls and buildings are as shown hereon; that the building located on said lot does not encroach or project on adjacent streets or property, and that no adjacent walls or buildings encroach or project on said premises, and that no utility lines cross this property except as shown hereon.

James R. Freeland
James R. Freeland RLS & PE 4781

This property is not located in a flood hazard area.

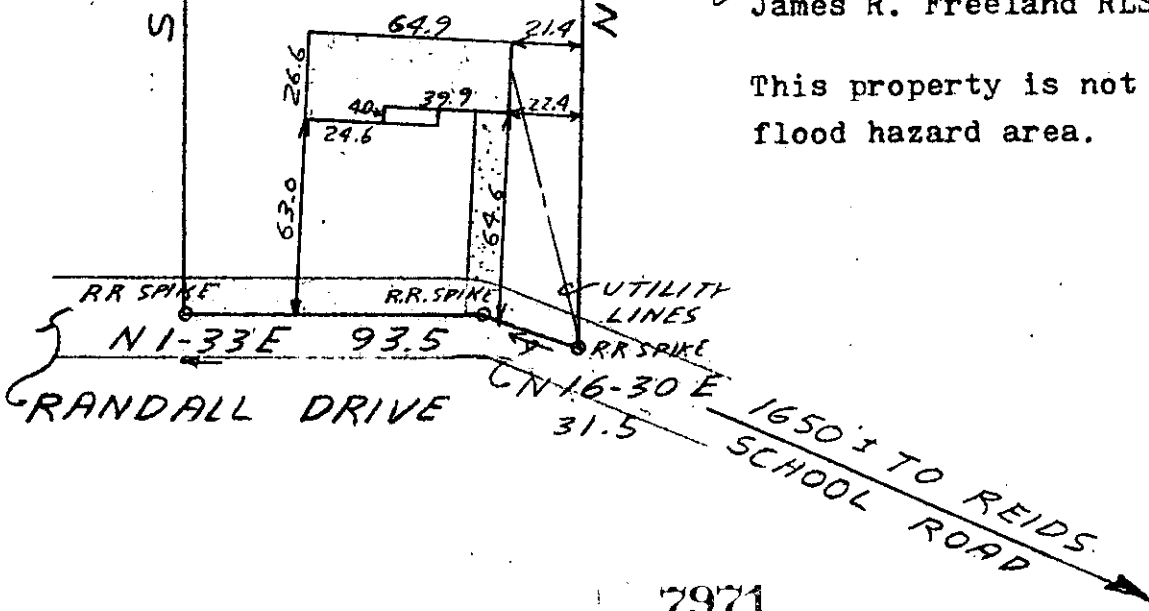

FILED
GREENVILLE CO. S.C.
SEP 11 3 40 PM '78
DONNIE S. TANKERSLEY
R.M.C.

7971



STATE OF SOUTH CAROLINA
GREENVILLE COUNTY

FREELAND & ASSOCIATES
Engineers • Land Surveyors

GREENVILLE, S. C.

PROPERTY OF
C. TIMOTHY WHITING

SURVEY	BH
DRAWN	JRT
CHECK	mc
SCALE	1" = 60
DATE	9-6-78
DWG. NO.	78-2368

✓ 6-T-32