

MICROFILMED

FILED
GREENVILLE, CO. S. C.
SEP 8 10 26 AM '78
DONNIE S. TANKERSLEY
R.M.C.

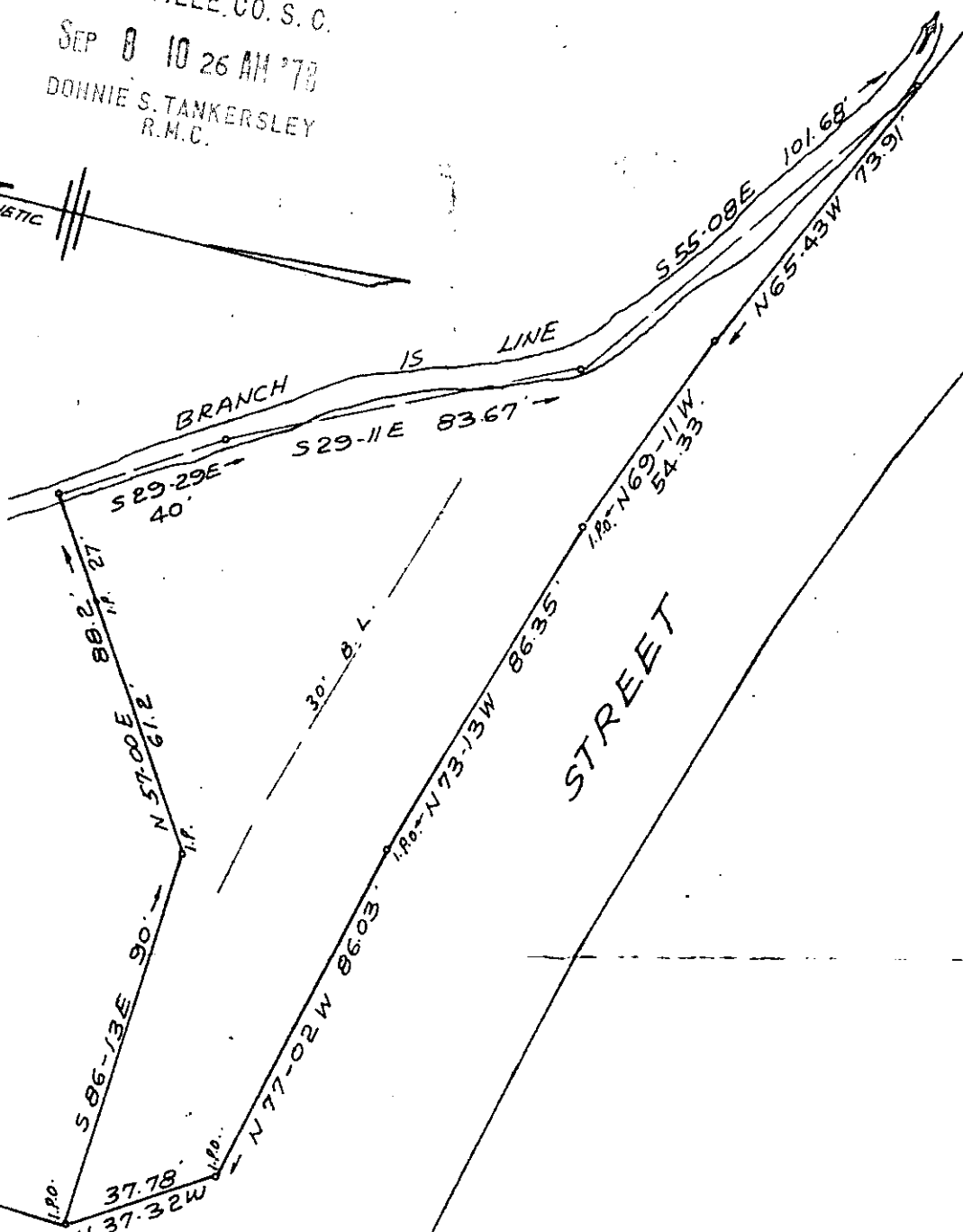
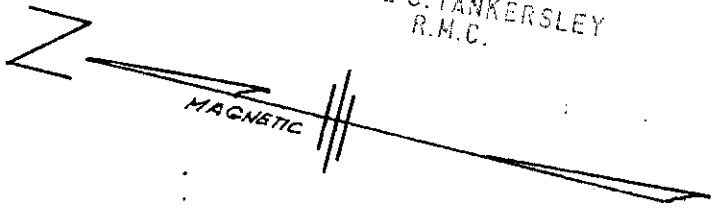

WADDELL ROAD

7748

PROPERTY OF
LOLLIE G. GIBSON
NEAR GREENVILLE S.C.
SCALE 1" = 40' FEB. 9, 1978

REF: PLAT OF GREENVILLE COUNTY
SCHOOLS PROPERTY BY CAMPBELL
& CLARKSON AUG. 16, 1973

6-T-26

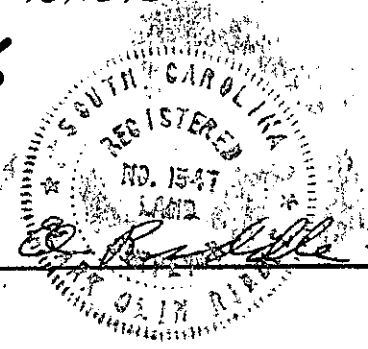

C. O. Reddick - Reg. L.S. 1347 - Greenville, S.C.

6610 3 SE 8 78 1521 1.00CT