

MICROFILMED

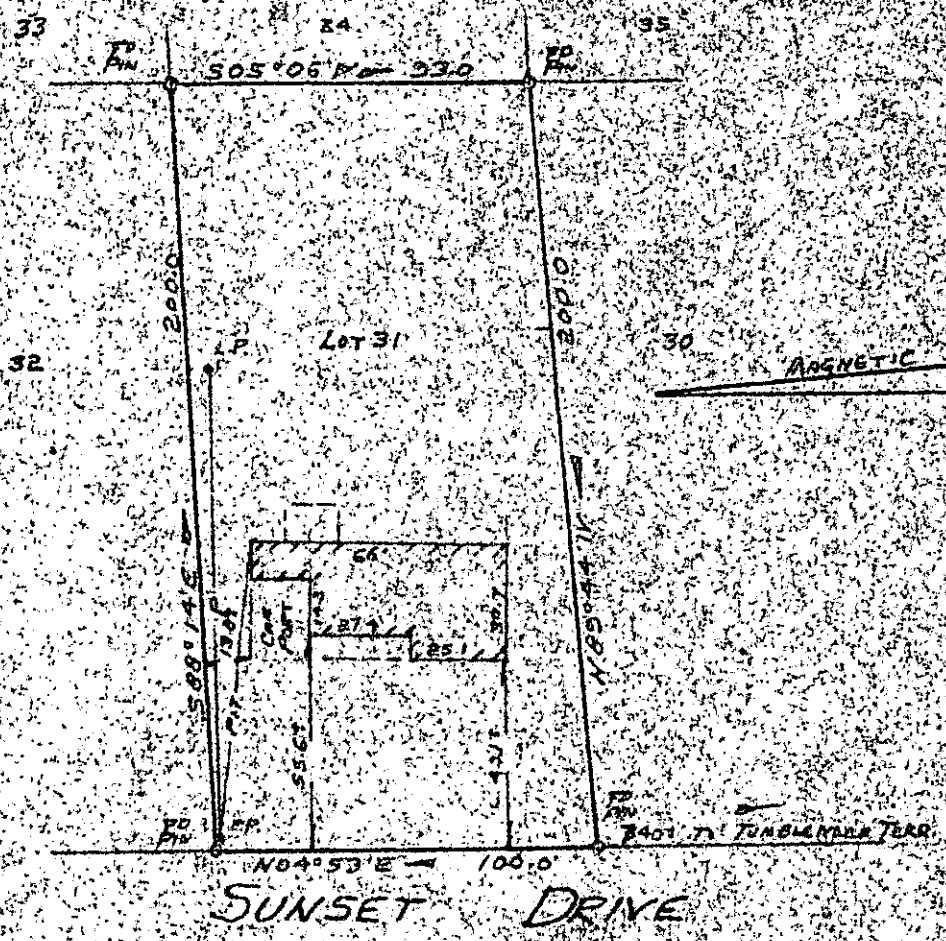

PROPERTY OF  
 JAMES R. BRANDON  
 AND  
 BEVERLY E. BRANDON  
 NEAR GREENVILLE, SOUTH CAROLINA  
 SCALE 1" = 50' SEPT 5, 1978

This is to certify that on September 5, 1978, I surveyed the property shown on this plat, known as Lot No. 31 of Groveland Dell Subdivision as shown on a plat recorded in the RMC Office for Greenville County, in Plat Book BBB, page 73, and that the property lines, walls and buildings are as shown hereon, and that the building located on said lot does not project nor encroach on adjacent streets or property, and that no adjacent walls or buildings project nor encroach on said lot, and that no utility lines cross this lot except as may be shown hereon.

NOTE: This property is not located within a flood hazard area. Survey by: Richard Wooten Land Surveying Co. Greenville, South Carolina

7820

Richard D. Wooten, III  
 R.M.C. SONNIE S. TANKERSTLEY  
 C. B. L. S. No. 3678

6-7-25

SEP 9 1978

L.P.C. 14-59

GC10  
 1.00CT