

FILED  
GREENVILLE CO. S. C.

SEP 6 10 45 AM '78

DOHNIE S. TANKERSLEY  
R.M.C.

M. M. 1978

MICROFILMED

TREMONT  
AVENUE

SPRING STREET

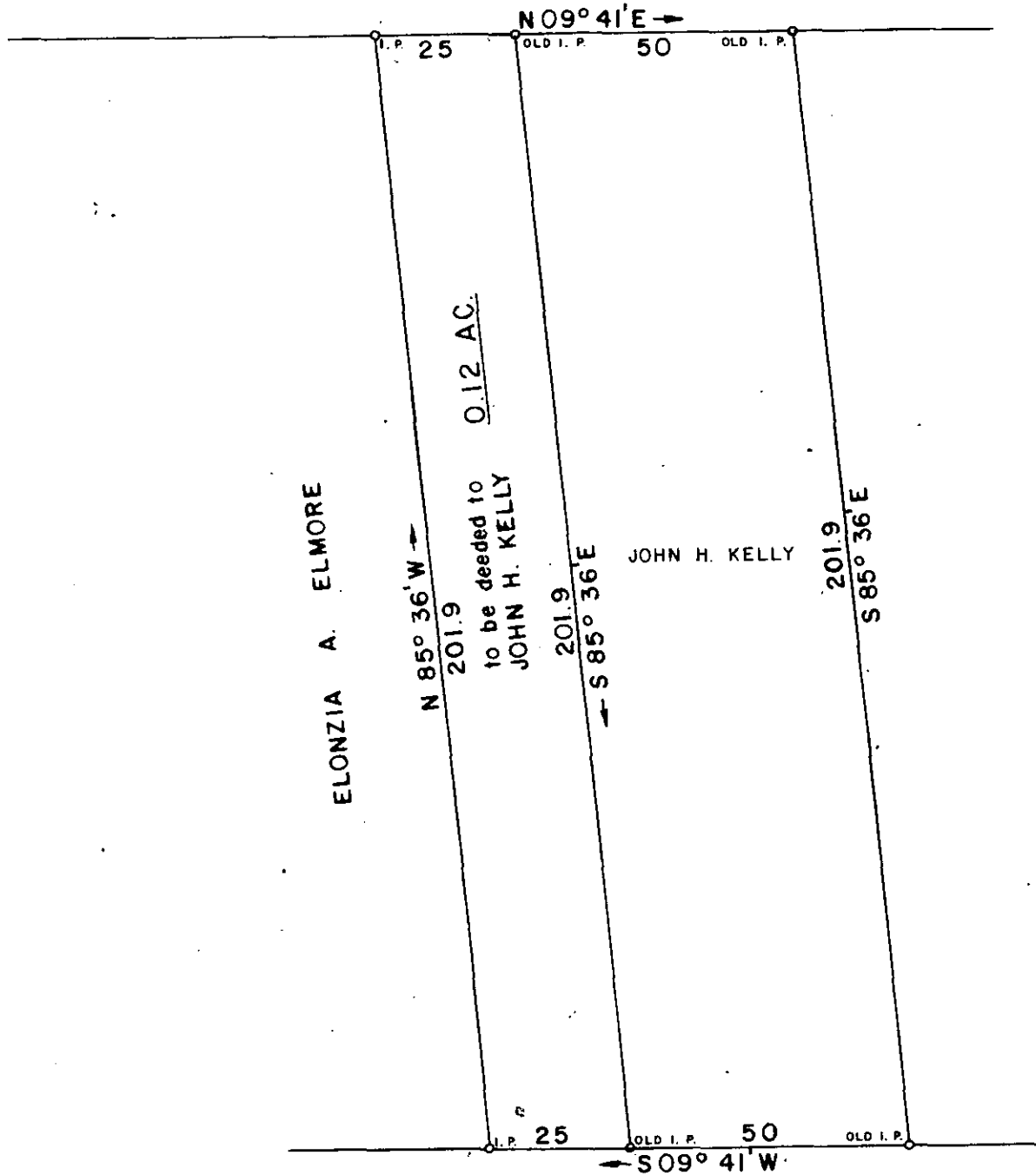

SEP 6 1978

6T-18

7487

SURVEY FOR

JOHN H. KELLY  
and FLORA G. KELLY

LOCATED IN GREER

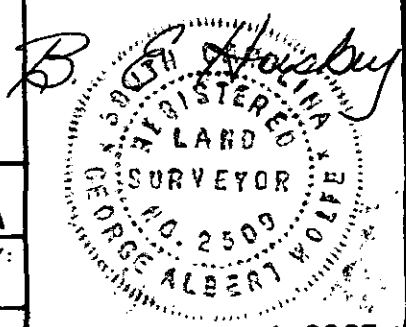

COUNTY:  
GREENVILLE

COUNTY BLOCK MAP:

STATE:  
SOUTH CAROLINA

DATE:  
JUNE 13, 1978

SCALE  
1" = 30'

FIELD CHIEF:  
B. E. H.

DRAWN BY:  
L. B. M.

WOLFE & HUSKEY, INC. ENGINEERING and SURVEYING  
P. O. BOX 35 LYMAN, S. C. 29365

GC10

2 SE 678

543

1.00CI

13 78-30