

MICROFILMED

FILED
GREENVILLE CO. S. C.
SEP 6 10 39 AM '78
DONNIE S. TANKERSLEY
R.M.C.

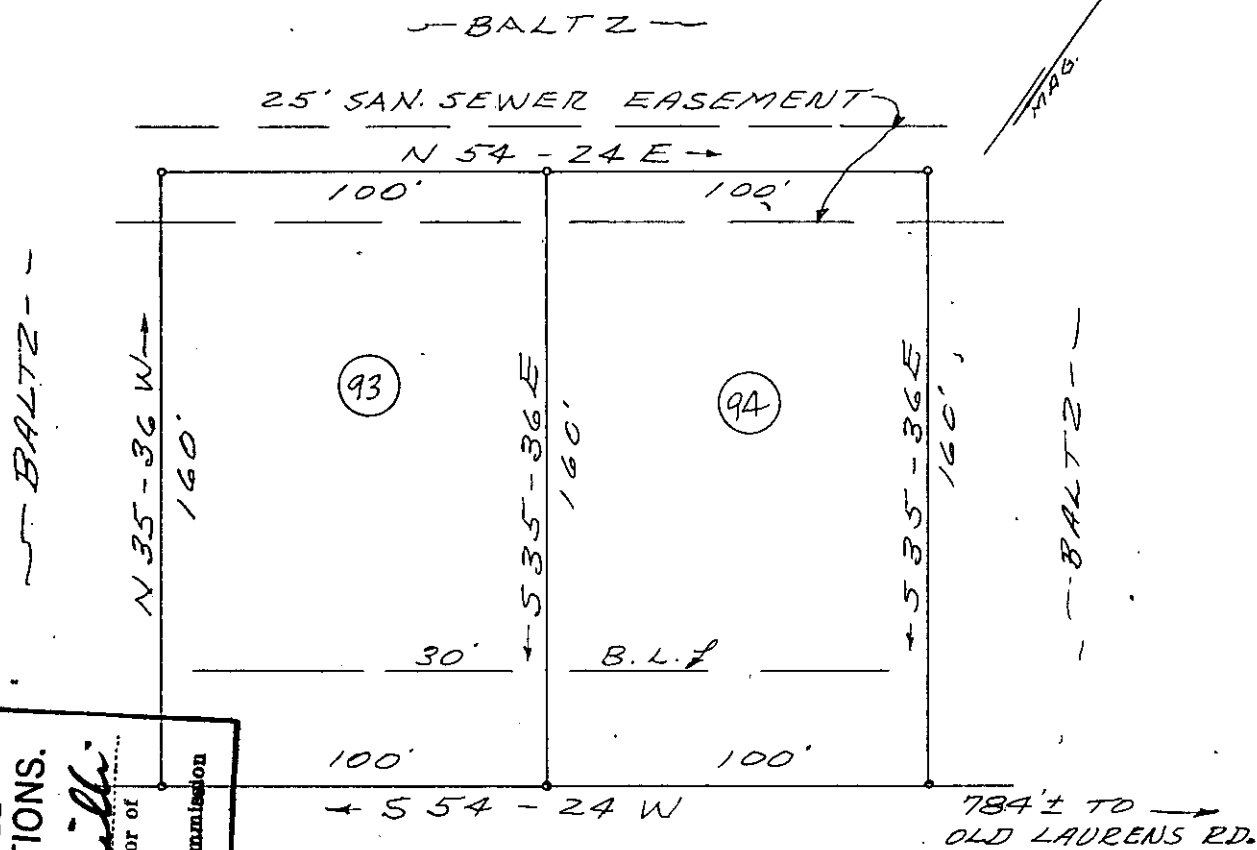
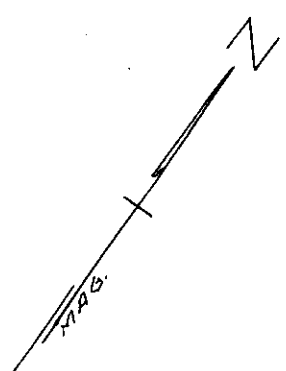

THIS PLAT IS NOT A SUBDIVISION AS DEFINED BY THE GREENVILLE COUNTY SUBDIVISION REGULATIONS.

9.6/1978 *Clarkson*
 Chairman, Secretary, or Director of Planning.
 Greenville County Planning Commission

BROOKS ROAD

PROPERTY OF
DONALD E. BALTZ
 NEAR MAULDIN, S. C.
 SEPT 5, 1978 SCALE 1"=50'

GCTO 1 SE 6 78 547

7488

✓ 6T-17

SEP 6 1978

SURVEY BY: CLARKSON SURVEYING
 H. C. Clarkson, Jr. RLS 2589

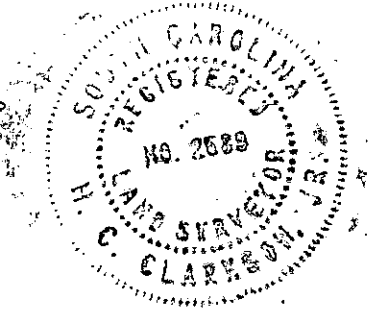

1.0001