

SEP 1 9 13 AM '78

DONNIE S. TANKERSLEY
R.M.C.

MICROFILMED

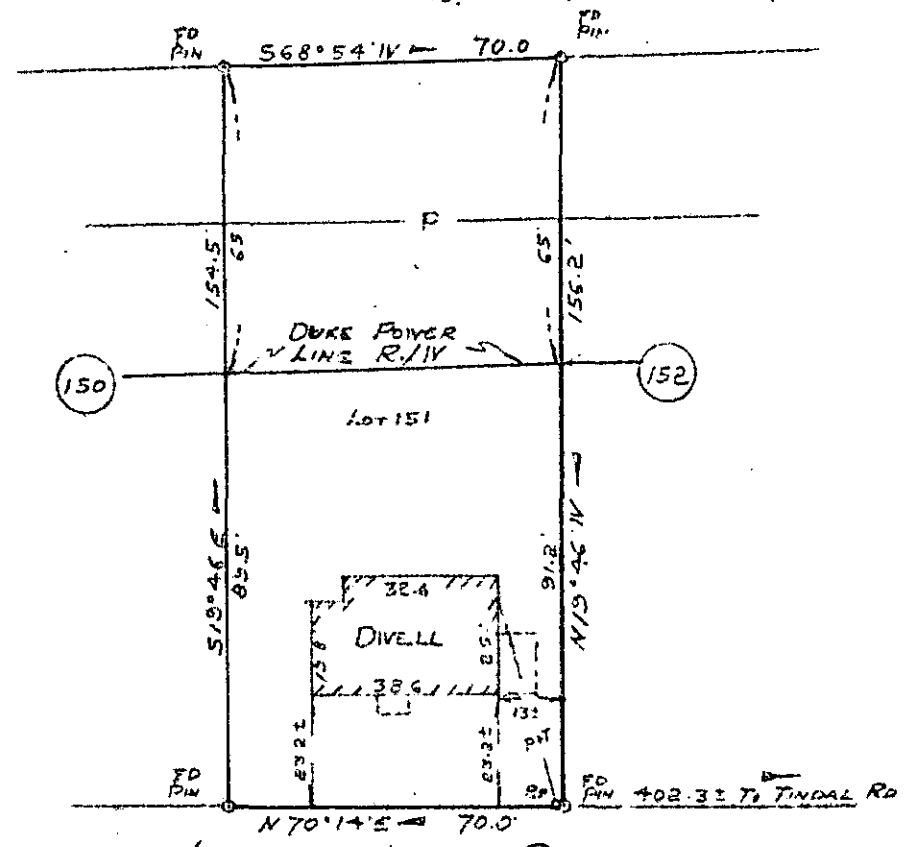

LENORE AVENUE

PROPERTY OF
DAVID T. MCINTOSH
 NEAR GREENVILLE, SOUTH CAROLINA
 SCALE 1" = 40
 AUG 25, 1978

GCTO
178
1018

This is to certify that on August 25, 1978, I surveyed the property shown on this plat, known as Lot No. 151 of Map No. 4 Sans Souci Heights as shown on a plat recorded in the RMC Office for Greenville County, in Plat Book Y at page 145, and that the property lines, walls and buildings are as shown hereon, and that the building located on said lot does not project nor encroach on adjacent streets or property, and that no adjacent walls or buildings project nor encroach on said lot, and that no utility lines cross this lot except as may be shown hereon.

NOTE: This property is not located within a flood hazard area.

7015

Survey by: Richard Wooten Land Surveying Co.
 Greenville, South Carolina

Richard D. Wooten
 S. C. R. L. S. C. R. L. WOOTEN

✓ 6-T-7

1.00CI