

MICROFILMED

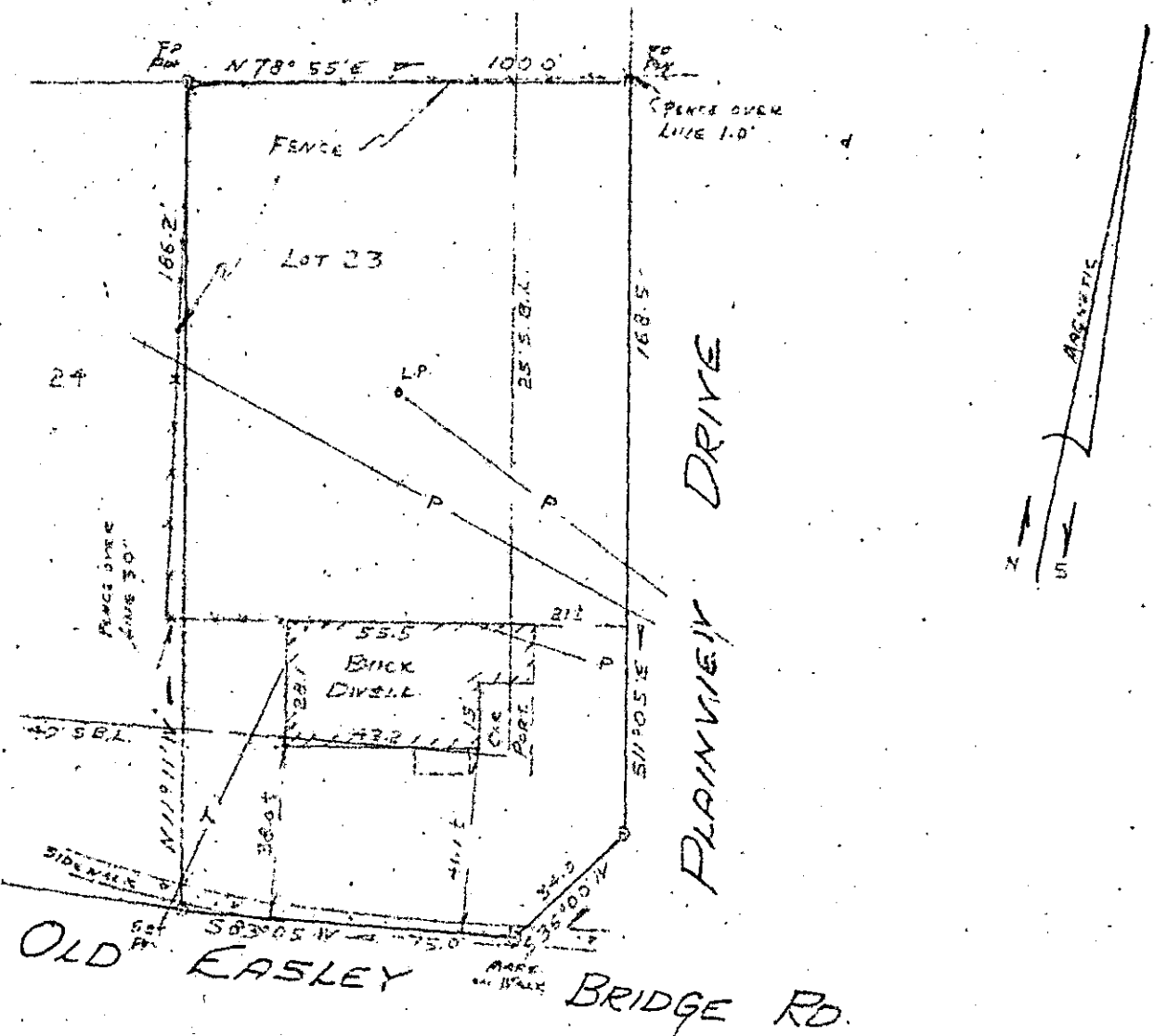

FILED  
 GREENVILLE CO. S. C.  
 AUG 28 4 05 PM '78  
 DONNIE S. TANKERSLEY  
 R.M.C.

PROPERTY OF  
**FRANK E. YOUNGBLOOD**  
 AND  
**LINDA B. YOUNGBLOOD**  
 NEAR GREENVILLE, SOUTH CAROLINA  
 SCALE 1"=40' AUG 18, 1978

This is to certify that on August 18, 1978, I surveyed the property shown on this plat, known as Lot No. 23 of Plainview Heights as shown on a plat recorded in the RMC Office of Greenville County, in Plat Book QQ, at page 23, and that the property lines, walls and building are as shown hereon, and that the building located on said lot does not project nor encroach on adjacent streets or property, and that no adjacent walls or buildings project nor encroach on said lot, and that no utility lines cross this lot except as may be shown hereon.

NOTE: This property is not located within a flood hazard area.

6490

Survey by: Richard Wooten Land Surveying Co. Greenville, South Carolina.

SOUTH CAROLINA REGISTERED LAND SURVEYOR  
 RICHARD D. WOOTEN, JR.  
 S. C. L. S. No. 4678

✓ 6-S-97