

Book +  
Page

MICROFILMED

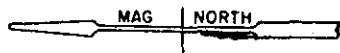

FILED  
GREENVILLE, CO. S. C.

AUG 23 2 44 PM '78

BONNIE S. TANKERSLEY  
R.M.C.

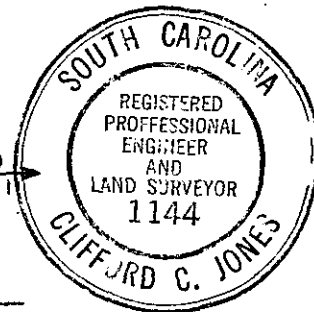
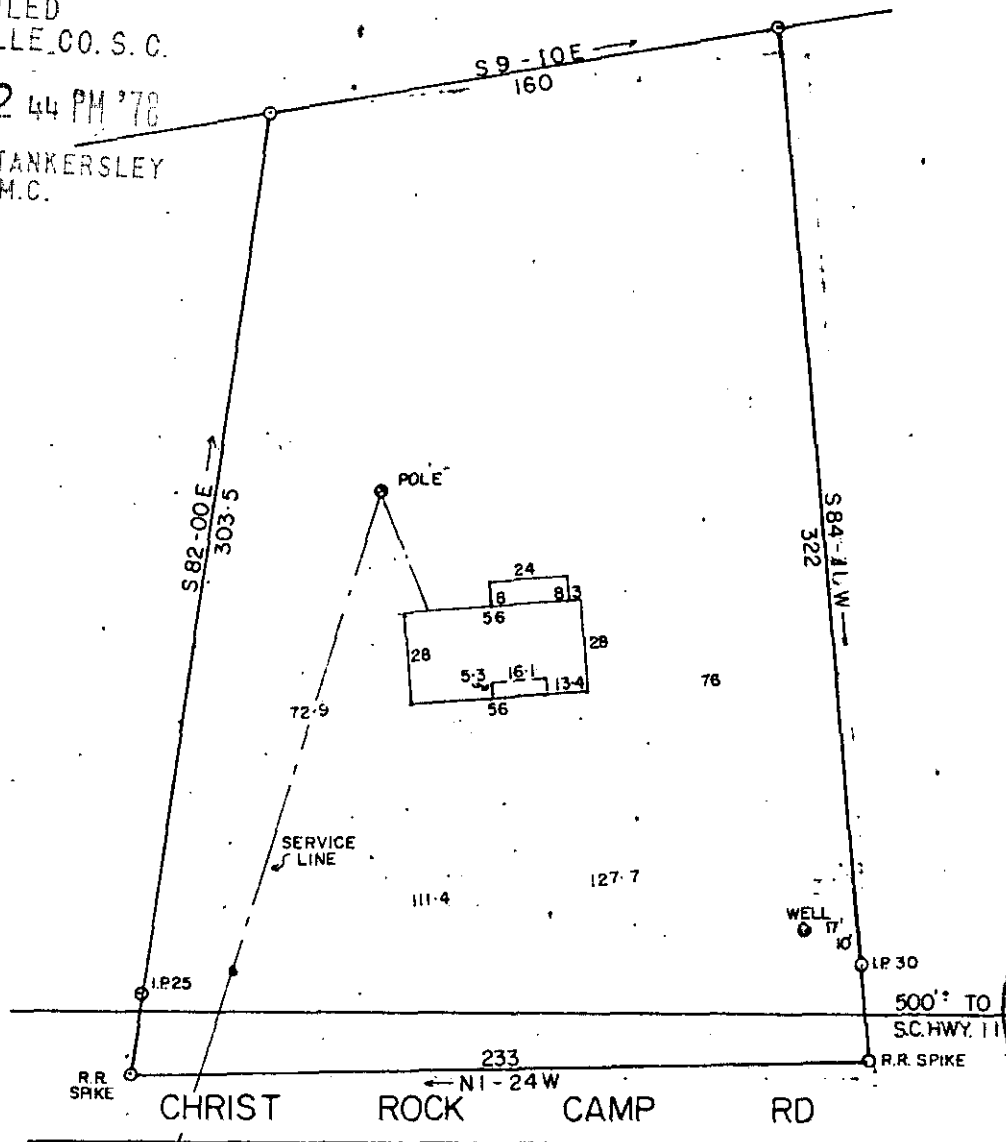

NOTE: THIS LOT DOES NOT LIE IN A FLOOD PLANE.

This is to certify that on the 2 day of AUG 1978, I surveyed the property shown on this plat, being ROSA PITTMAN PROPERTY

recorded in Plat Book 5A of the R.M.C. Office for Greenville County, S. C., and that the property lines, walls and buildings are as shown hereon; that the buildings located on said lot do not encroach or project on adjacent streets or property; and that no adjacent buildings or walls encroach or project on said premises, and that no utility lines cross this property.

PROPERTY OF  
NEVILLE TE BRUGGE

6012 GREENVILLE COUNTY, S. C.

SCALE 1"=60' AUG-2-78

65-85  
AUG 23 1978

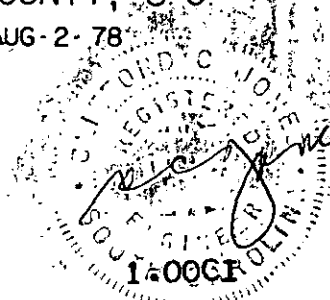

Reg. Engineer No. 1144 S.C.

GCTO -----3 AU23 78 124