

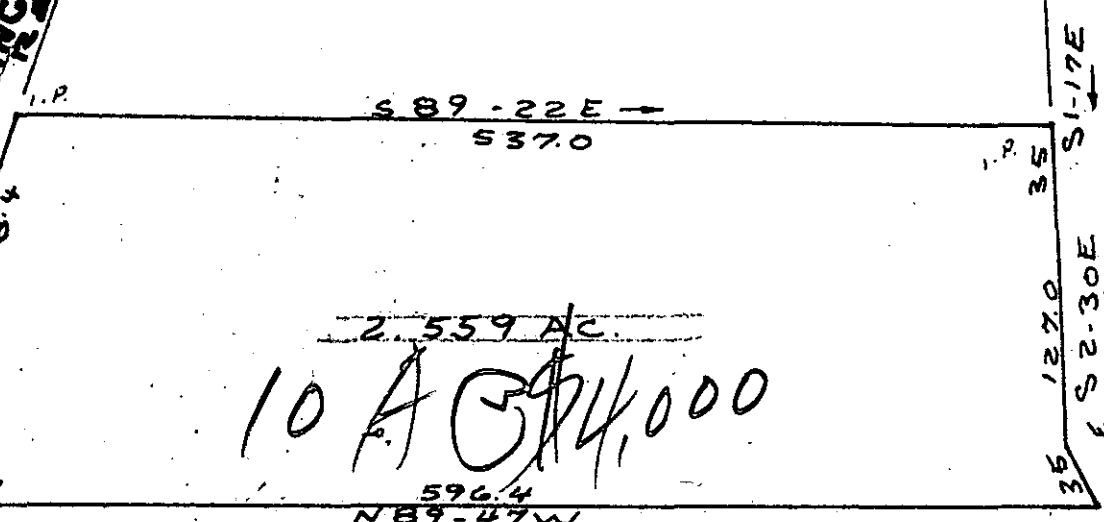

STANDING SPRINGS  
N 37° 19' 42" E 138.4  
N 37° 19' 42" E 138.4  
N 37° 19' 42" E 138.4



S 17° E 35  
S 28° 10' E 32.30E  
S 28° 10' E 32.30E



ASHMORE BRIDGE RD.

7

FILED  
GREENVILLE, CO. S.C.  
AUG 22 11 22 AM '78  
DONNIE S. TANKERSLEY  
R.M.C.

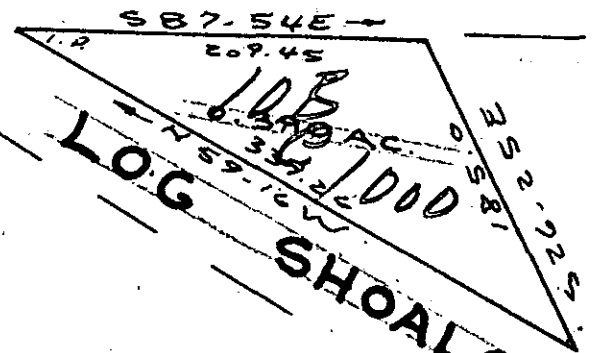

LOG SHOALS RD.

5821

PLAT FOR

ALICE W. VON STEIN

GREENVILLE COUNTY S C

WEBB SURVEYING & MAPPING CO.

SCALE 1" = 100' OCT. 1977

AUG 22 1978

✓ 65-82

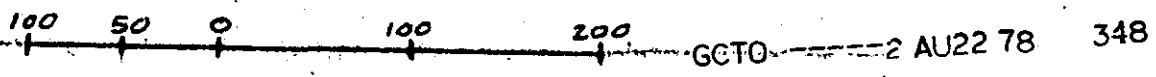
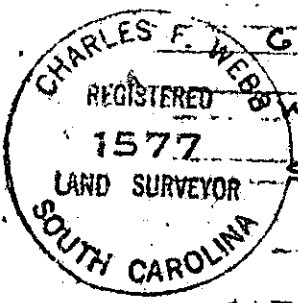

413-1-P 3415

BLK. BK. REF.

GCTO 2 AU22 78 348

1.00CI

MICROFILMED