

FILED
GREENVILLE CO. S. C.

AUG 11 1 04 PM '78
DONNIE S. TANKERSLEY
R.M.C.

PLAT: R. J. FISHER BY H.S. BROCKMAN
1-28-1972.

MICROFILMED

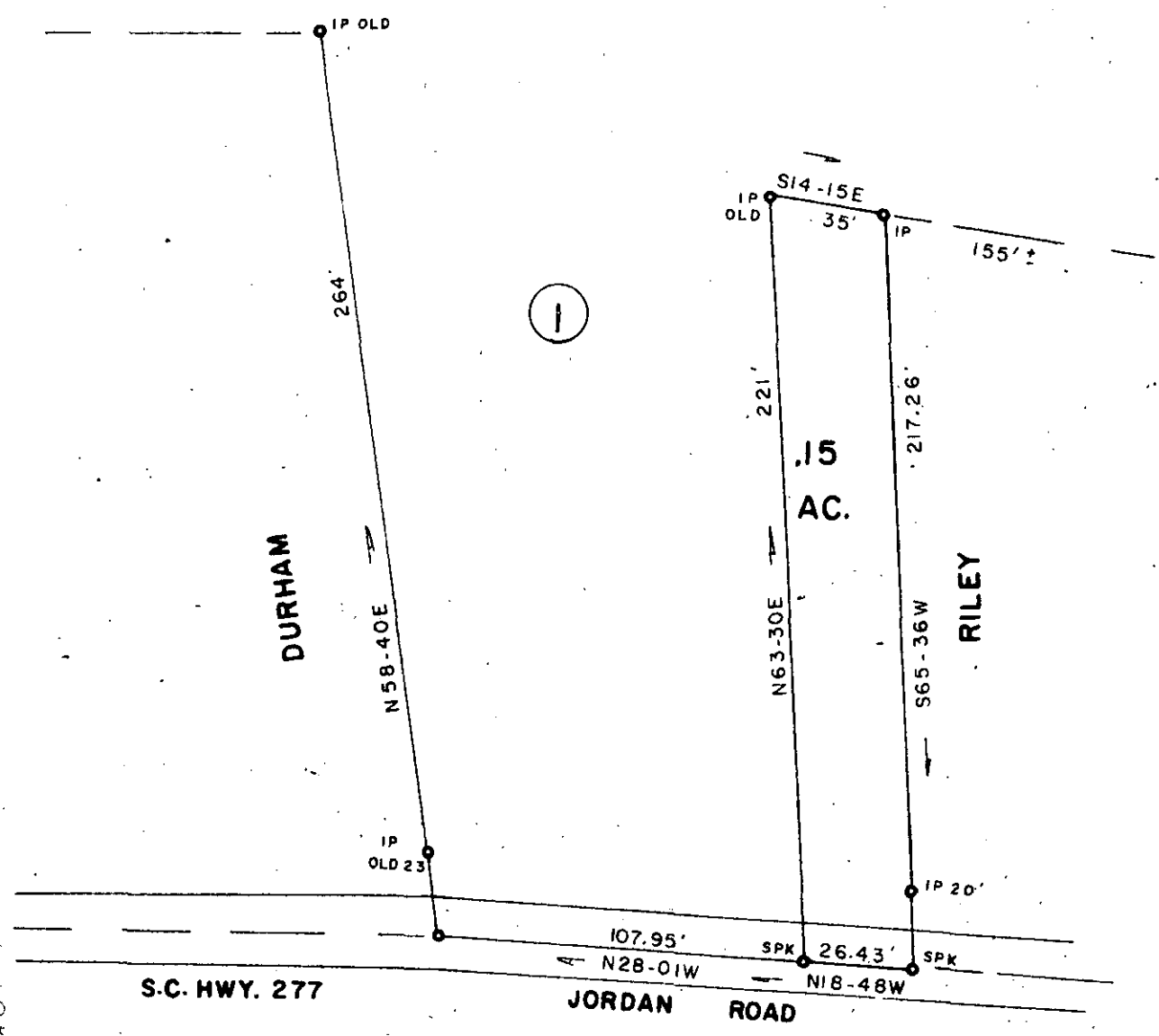
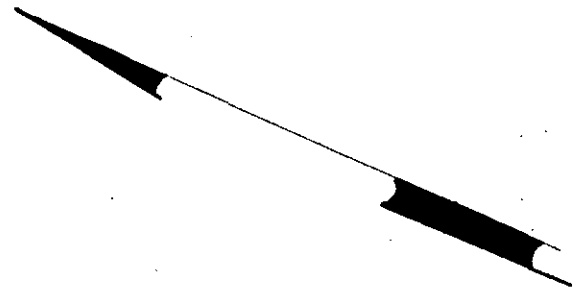

0 2 9 6 7 1 E

1.00 AM

PROPERTY OF
 4683 J.C. PONDER & ELIZABETH F. PONDER
 NEAR MT. LEBANON CHURCH
 GREENVILLE COUNTY SOUTH CAROLINA
 SCALE 1" = 50' SURVEYED AUG. 1, 1978

THIS IS TO CERTIFY THAT ON THIS DATE I SURVEYED THE PROPERTY SHOWN HEREON AND THE LINES ARE AS SHOWN, THAT THE BUILDINGS OR WALLS DO NOT ENCR OACH ON ADJOINING PROPERTY, AND THAT THE BUILDINGS OR WALLS OF ADJACENT PROPERTY DO NOT ENCR OACH ON THIS EXCEPT AS SHOWN.

PLAT BOOK REF.	BDOX	PAGE	DEED REF. BOOK	PAGE
50	0	50	100	



I HEREBY CERTIFY THAT THE RATIO OF PRECISION OF THE FIELD SURVEY IS 1/10,000 AREA WAS DETERMINED BY DMD METHOD

JAMES V. GREGORY
 Land Surveyor
 Campobello, S. C.

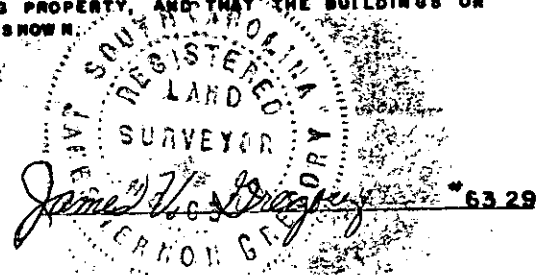

*63 29

165-41