

MICROFILMED

FILED
GREENVILLE CO. S. C.

AUG 10 1978
KIRKWOOD LANE
DENCE IN ST BLDG

DONNIE S. TANKERS
R.M.C.

62-44E - 57
169-77E - 20

678

OXFORD STREET

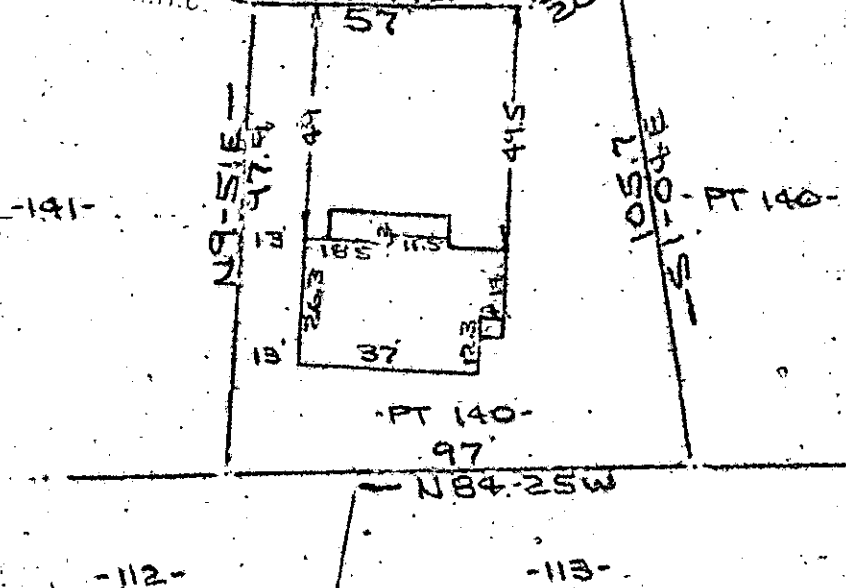
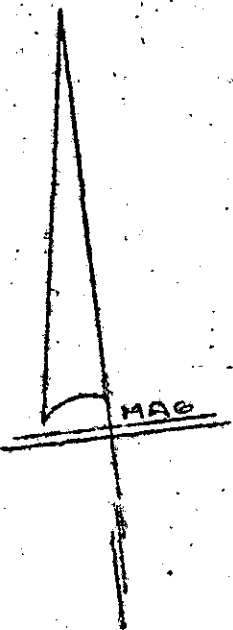

NOTE: Improvements on this lot are not in a flood hazard area.

PROPERTY OF
JOE H. NORWOOD & GAIL E. COBB
GREENVILLE, S.C.
SCALE: 1"=40 7 AUG. 1978

This is to certify that on the 7th day of August, 1978, I surveyed the property shown on this plat, being known as part of lot 140 on plat of ISABELLE PARK and recorded in the RMC Office Greenville County, S. C., in Plat Book "P" at Page 130; and that the property lines, walls and buildings are as shown hereon; and that the walls and buildings located on said lot do not encroach or project on adjacent street or property, and that no adjacent walls or buildings encroach or project on said premises, and no power lines cross this property except as shown hereon.

R. B. Bruce

R. B. Bruce, RLS #1952

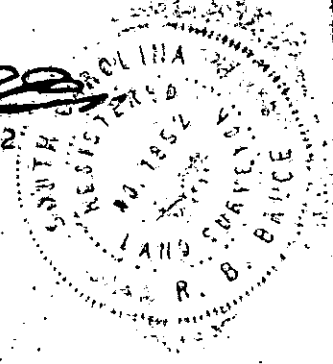

65-34
4527

CAROLINA SURVEYING CO.

112 Manly St.
Greenville, S.C. 29601

10001