

MACROFILMED

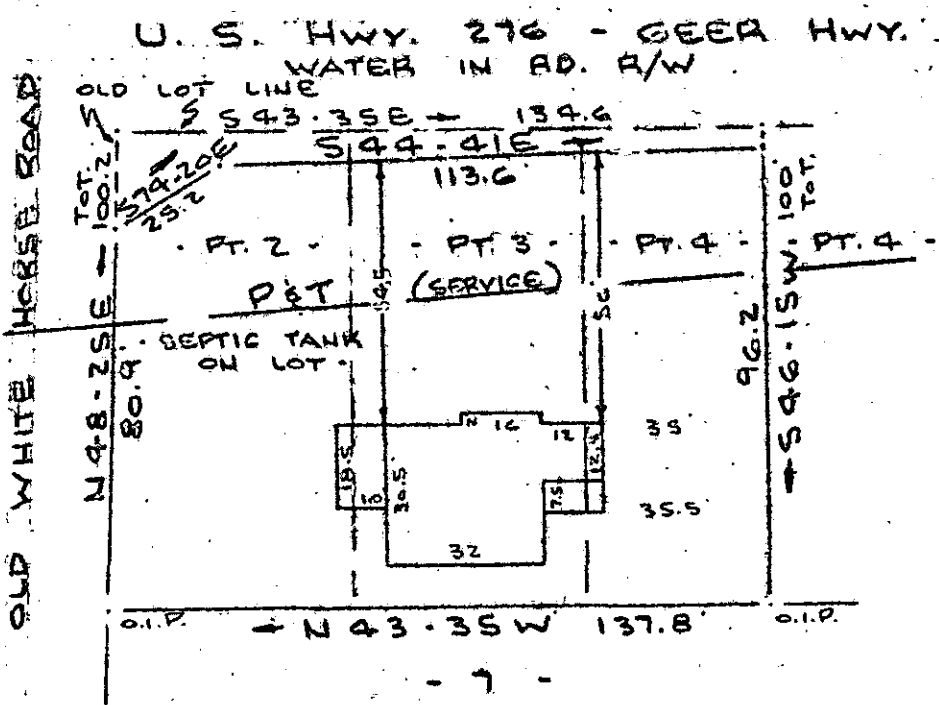

NOTE:
Improvements on this lot are not in a flood hazard area.

GREENVILLE CO. S.C.
AUG 9 11 40 AM '78
DORRIS S. TANKERSLEY
R.H.C.

PROPERTY OF
PEARL KINARD
NEAR GREENVILLE, S.C.
SCALE: 1" = 40' SJULY 1978

This is to certify that on the 5th day of July, 1978, I surveyed the property shown on this plat, being known as part of lots 2, 3 and 4 on plat of PROPERTY OF N. O. McDOWELL and recorded in the REC Office Greenville County, S. C., in Plat Book " Z " at Page 169; and also being known as PROPERTY OF PEARL KINARD and recorded in the REC Office Greenville County, S. C., in Plat Book at Page ; and that the property lines, walls and buildings are as shown hereon, and that the walls and buildings located on said lot do not encroach or project on adjacent street or property, and that no adjacent walls or buildings encroach or project on said premises, and no power lines cross this property except as shown hereon.

✓ 6-S-30

4382

R. B. Bruce
R. B. Bruce, RLS 1/1952

AUG 9 1978

CAROLINA SURVEYING CO.
112 Hanly St.
Greenville, S. C.

GCTC - 2 A 1.9 78 1250

1.00CI

127/c

505.1 - 2 - 17.1

88