

MICROFILM

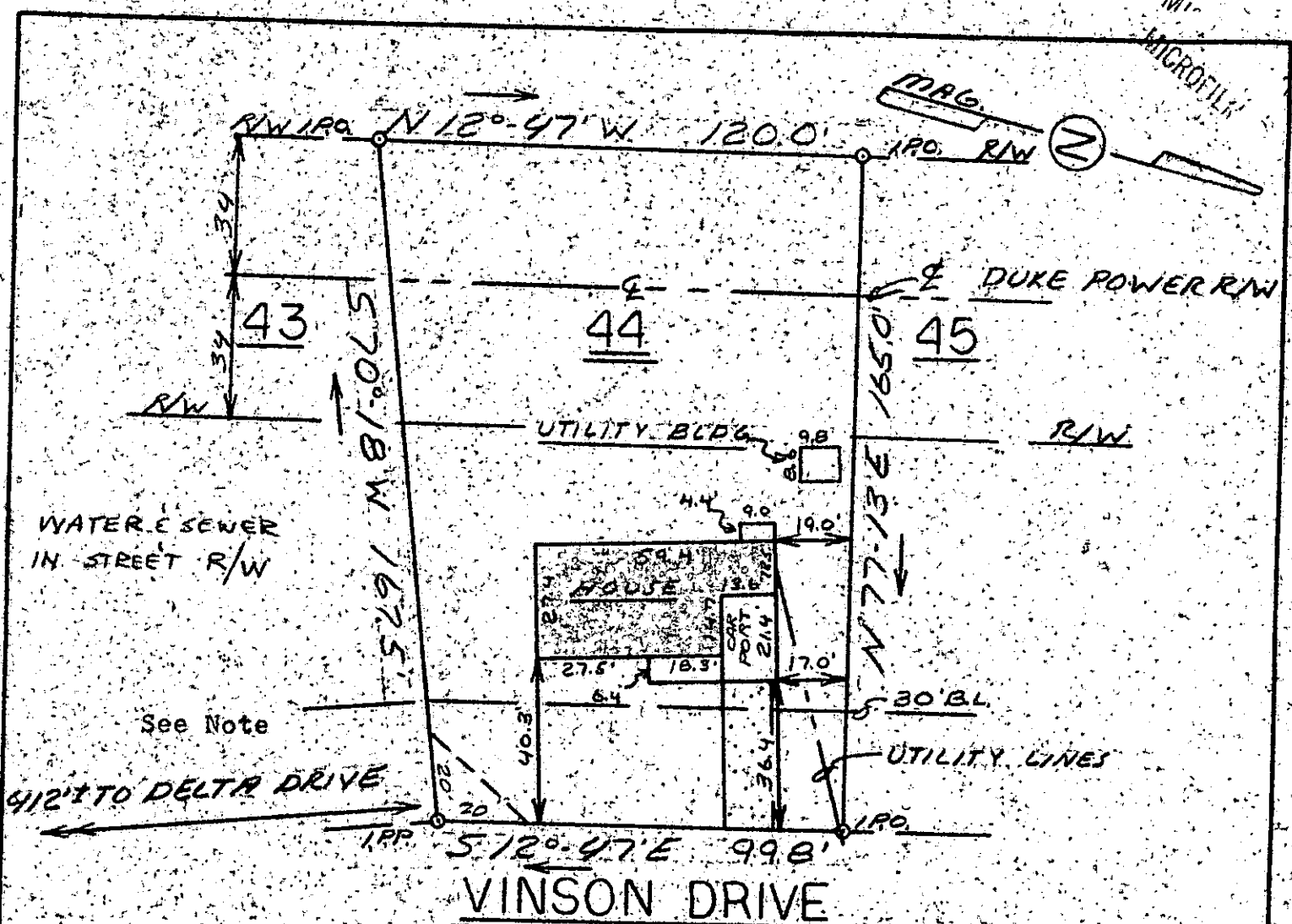

This is to certify that on July 27, 1978, I surveyed the property shown on this plat known as Lot 44 on Plat of Long Forest Acres recorded in the RMC Office of Greenville County in Plat Book JJJ on Page 53, and that the property lines, walls and buildings are as shown hereon; that the building located on said lot does not encroach or project on adjacent streets or property, and that no adjacent walls or buildings encroach or project on said premises, and that no utility lines cross this property except as shown hereon. This property is not located in a flood hazard area.

Note: This line indicates R/W of proposed road as shown on original subdivision plat. No evidence of road exists in field or adjoining plat.

James R. Freeland
James R. Freeland RLS & PE 4781

427-1-34

3499 6-5-7



STATE OF SOUTH CAROLINA GREENVILLE COUNTY

LONGFOREST ACRES

LOT 44

PROPERTY OF FRED A. STONE & MYRA H. STONE

1978

FREELAND & ASSOCIATES
Engineers • Land Surveyors

GREENVILLE, S. C.

SURVEY	JRF
DRAWN	M.C.
CHECKED	B.H.
SCALE	1" = 40'
DATE	7-27-78
DWG. NO.	78-2274

ANKERSLEY
h. p. h. &

FILED