

FILED
GREENVILLE CO. S. C.

AUG 1 1 56 PM '78

DONNIE S. TANKERSLEY
R.M.C.

1.0001

496

78

6010

54

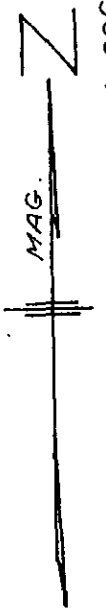

PURVIS
KARIN H.
R. P.
PERRY

344.73

N 10-15 W

N 15-13 W

93.39

1.00

S 82-48 W 489.87

7.02 Acres ±

10.32 Acres ±

3.30 Acres ±

CL. P. OF 10'

N 62-05 E 452.95

499.2

S 84-56 E 436.5

AYERS

1.00

S 21-00 E 182.6

MOORE

ROAD

S 10-51 E 174.1

S 12-39 E

206

S 79-32 W 293

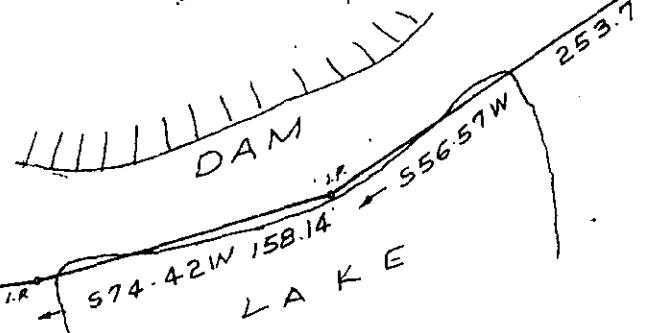

DAM

LAKE

3500

6S-5V

PROPERTY OF
PERRY McCARTER
NEAR GREENVILLE S.C.

SCALE 1" = 100'

FEB. 15, 1978

AUG 1 1978

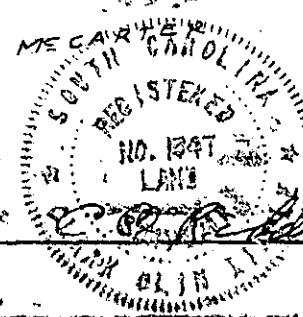

Reg. L.S. 1347 - Greenville, S.C.

MICROFILMED