

MICROFILMED

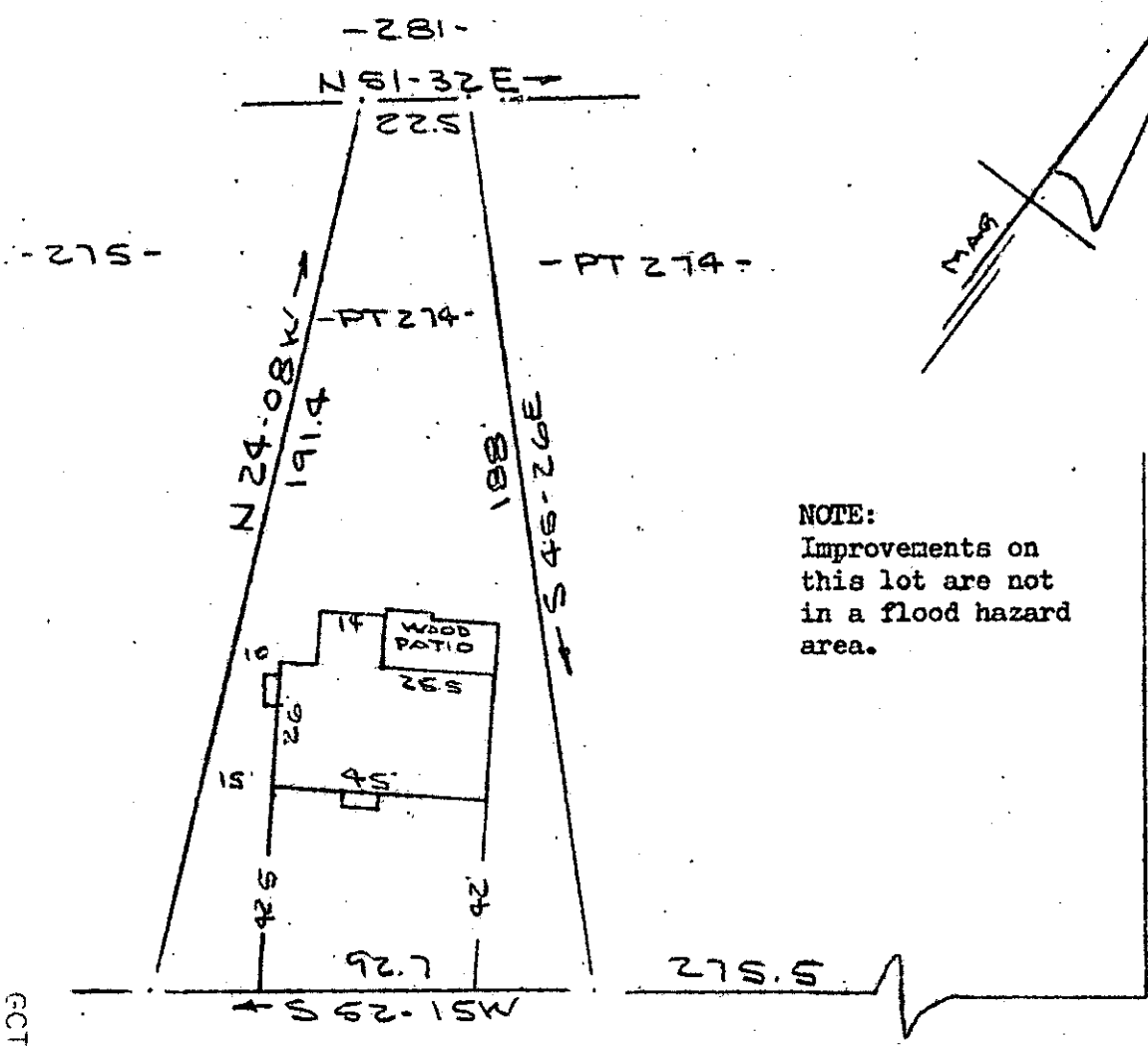

NOTE:
 Improvements on
 this lot are not
 in a flood hazard
 area.

SOUTH BEAVER CANYON

FOXHALL ROAD
 WATER & SEWER IN ST

PROPERTY OF
JAMES E. SMITH & LUCILLE SMITH
 NEAR GREENVILLE, S.C.
 SCALE: 1"=40' 29 JUNE 1978

This is to certify that on the 29th day of June, 1978, I surveyed the property shown on this plat, being known as part of lot 274 on plat of SECTION B WOODFIELD and recorded in the RIE Office Greenville County, S. C., in Plat Book "Z" at Page 121; also being known as PROPERTY OF JAMES E. SMITH & LUCILLE SMITH and recorded in the RIE Office Greenville County, S. C., in Plat Book at Page ; and that the property lines, walls and buildings are as shown hereon, and that the walls and buildings located on said lot do not encroach or project on adjacent street or property, and that no adjacent walls or buildings encroach or project on said premises, and no power lines cross this property except as shown hereon.

R. B. Druce
 R. B. Druce, RLS #1952

3331
 CAROLINA SURVEYING CO.
 112 Manly St.
 Greenville, S. C.

JUL 31 1978

FILED
 GREENVILLE CO. S. C.
 JUL 31 4 16 PM '78
 DONNIE S. STANKERSLEY
 R. B. Druce

GC10
 1.000CI

1.00

202/19A 316 370-7-6