

MICROFILMED

FILED
GREENVILLE CO. S.C.
JUL 28 3:58 PM '78
DONNIE S. TANKERSLEY
R.M.C.

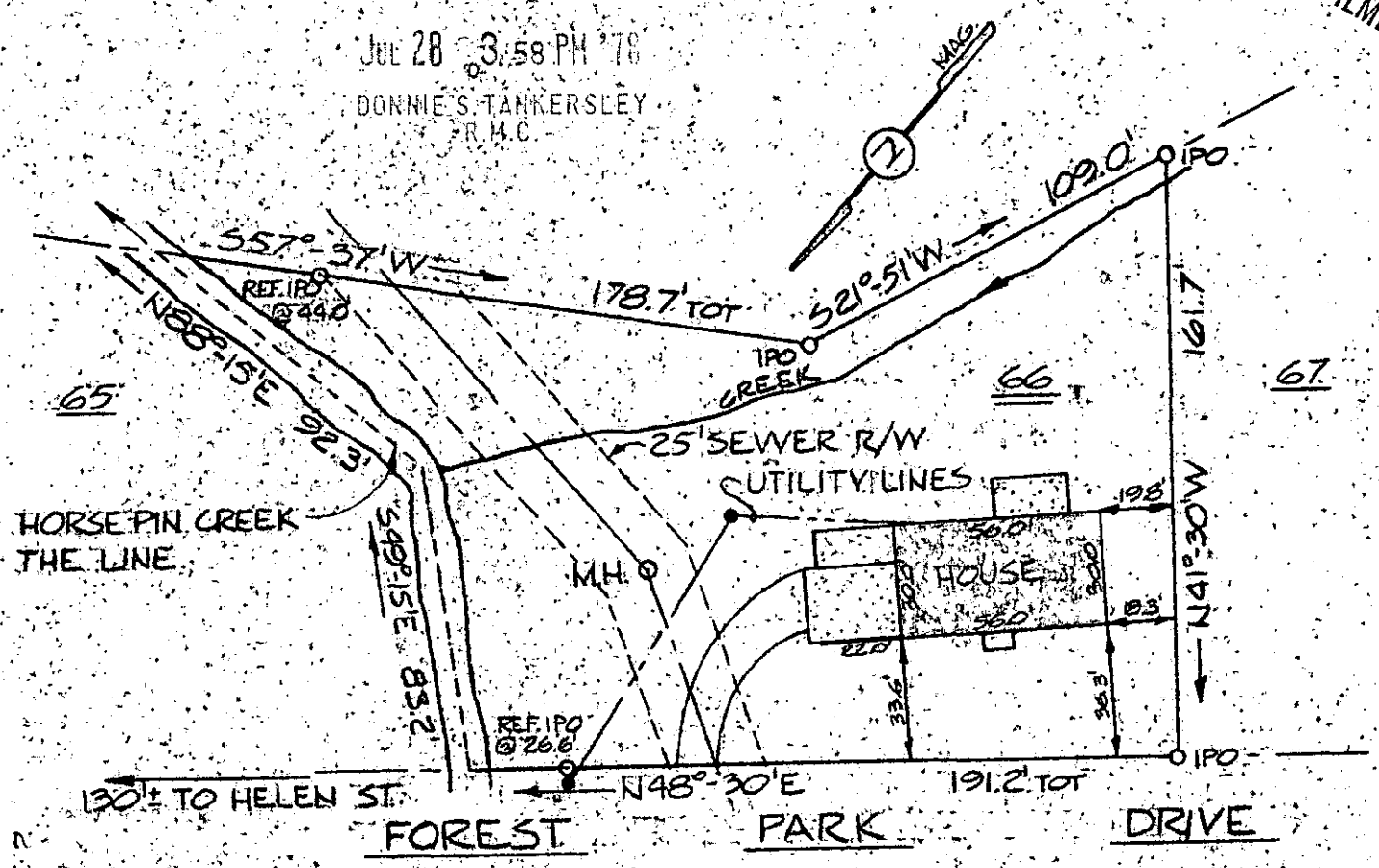

211
1000A

1000A

This is to certify that on July, 19, 1978, I surveyed the property shown on this plat known as Lot 66 on Plat of Forest Park recorded in the RMC Office of Greenville County in Plat Book EE on Page 65, and that the property lines, walls, and buildings are as shown hereon; that the building located on said lot does not encroach or project on adjacent streets or property, and that no adjacent walls or buildings encroach or project on said premises, and that no utility lines cross this property except as shown hereon. This house is not located in a flood hazard area.

JUL 28 1978 *James R. Freeland*
James R. Freeland RLS & PB 4781
6R-98 3138

301-7-2

	STATE OF SOUTH CAROLINA GREENVILLE COUNTY	FREELAND & ASSOCIATES Engineers • Land Surveyors GREENVILLE, S.C.
	FOREST PARK LOT 66 PROPERTY OF DONALD L. HUGGINS & GENEVA HUGGINS	SURVEY JRF DRAWN DC CHECK M.C. SCALE 1" = 50' DATE 19 JULY 1978 DWG. NO. 78-2252