

MICROFILMED

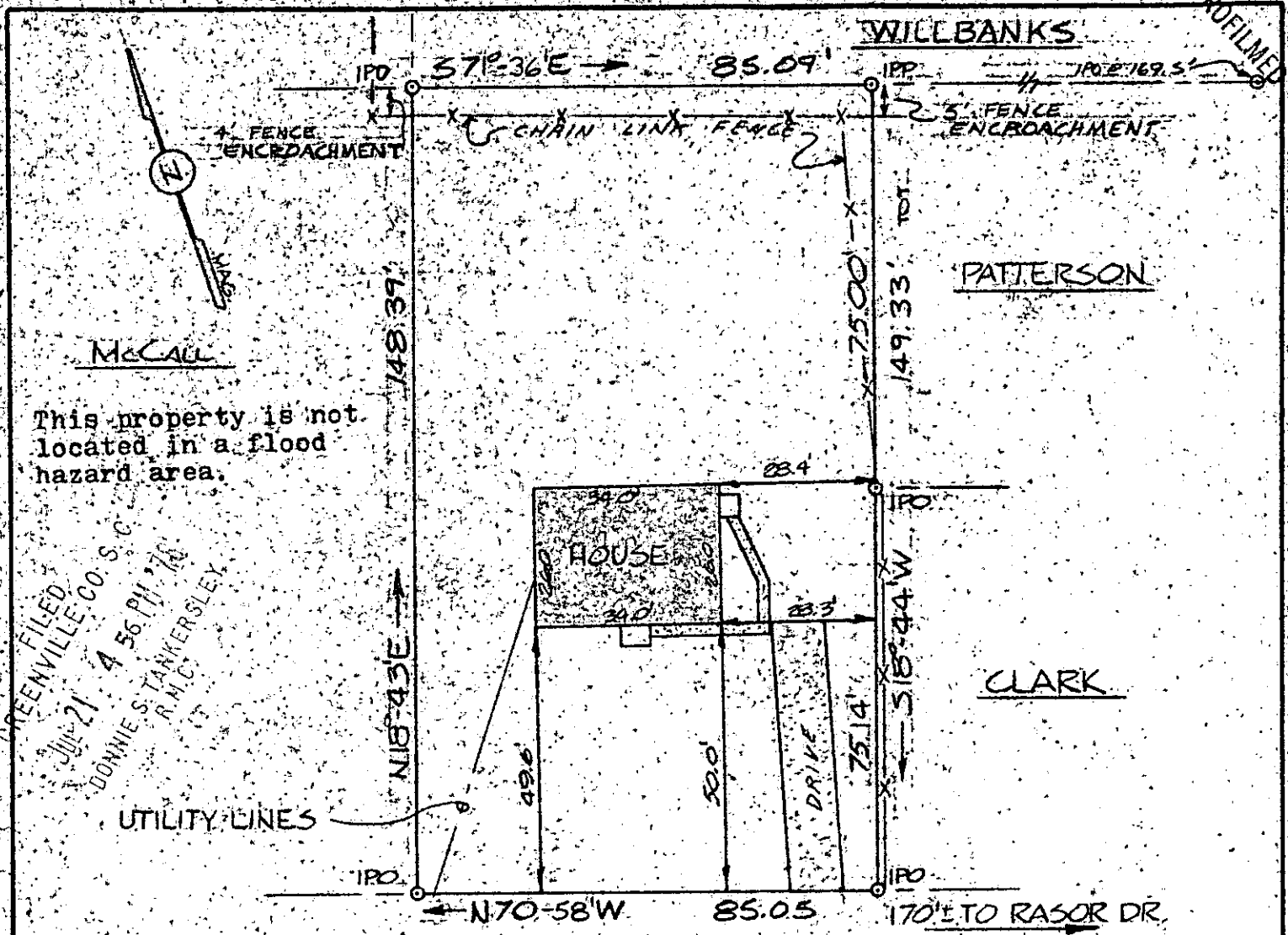

This is to certify that on July 19, 1978, I surveyed the property shown on this plat, known as a Portion of Lot 22 on Plat of Mountain View Acres, recorded in the RMC Office of Greenville County in Plat Book I on Pages 69 & 70, and that the property lines, walls and buildings are as shown hereon; that the building located on said lot does not encroach or project on adjacent streets or property, and that no adjacent walls or buildings encroach or project on said premises, and that no utility lines cross this property except as shown hereon.

JUL 21 1978 *James R. Freeland*

439-2-14 16-R-80 2325 James R. Freeland RLS & PE 4781



**STATE OF SOUTH CAROLINA
GREENVILLE COUNTY**

MOUNTAIN VIEW ACRES
PART LOT 22
PROPERTY OF
PAUL L. ALMEIDA &
SANDRA K. ALMEIDA

FREELAND & ASSOCIATES
Engineers • Land Surveyors
GREENVILLE, S. C.

SURVEY	DG
DRAWN	DC
CHECK	<i>[Signature]</i>
SCALE	1" = 30'
DATE	20 JULY 1978
DWG. NO.	78-2250

1.000 M

SEAL