

PLYE & LEAPHART

MICROFILMED

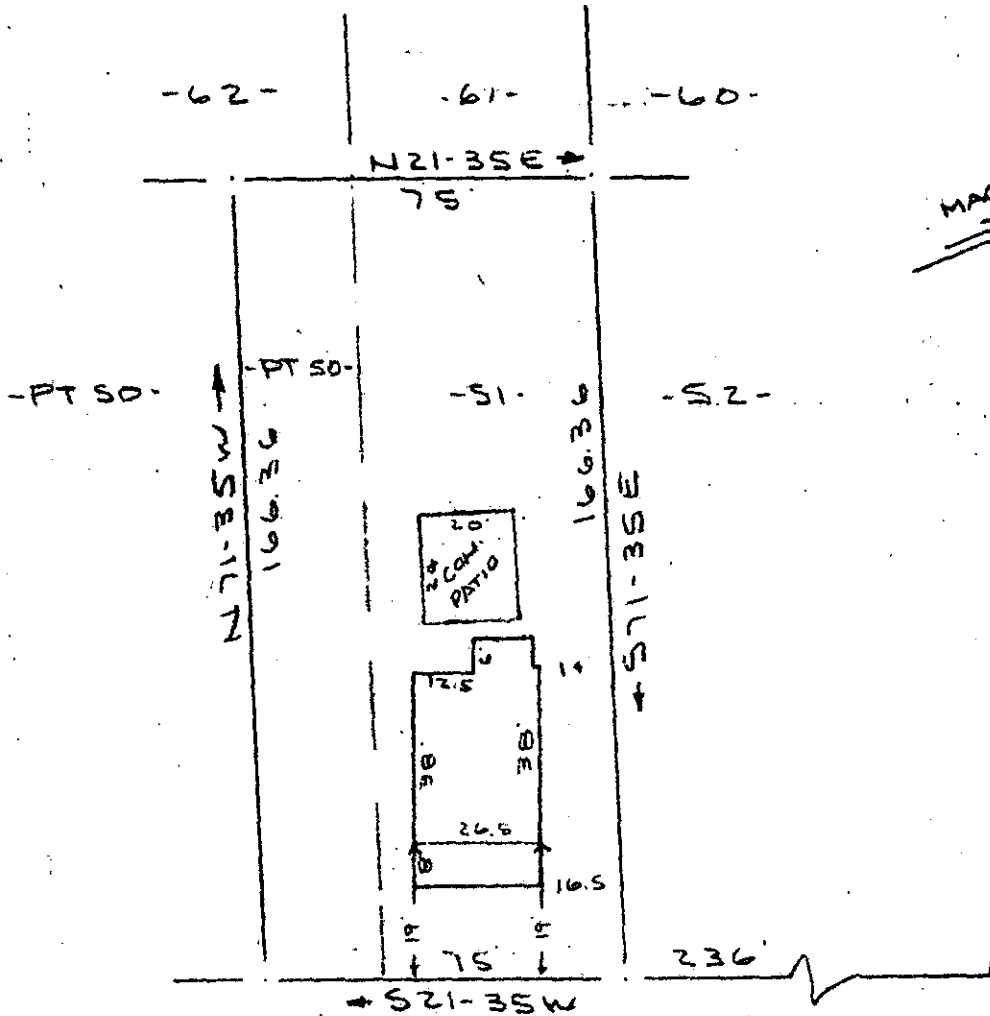

NOTE: Improvements on this lot are not in a flood hazard area.

AUGUSTA DRIVE EAST

WACCAMAW AVENUE
WATER & SEWER IN STRAW

FILED
GREENVILLE CO. S. C.
JUL 19 4 03 PM '78
DONNIE S. TANKERSLEY
R.M.C.

PROPERTY OF
GUY DANIEL ALTIZER & MARY RUTH ALTIZER
IN GREENVILLE, S. C.
SCALE 1" = 40' 14 JULY 1978

This is to certify that on the 14th day of July, 1978, I surveyed the property shown on this plat, being known as lot 51 and part of lot 50 on plat of AUGUSTA CIRCLE and recorded in the RMC Office Greenville County, S. C., in Plat Book " F " at Pages 22 & 23; and that the property lines, walls and buildings are as shown hereon, and that the walls and buildings located on said lot do not encroach or project on adjacent street or property, and that no adjacent walls or buildings encroach or project on said premises, and no power lines cross this property except as shown hereon.

1996

6-R-73

R. B. Bruce
R. B. Bruce, R.M.C. 1952

CAROLINA SURVEYING CO.
112 Mainly St. 1978 630
Greenville, S. C.

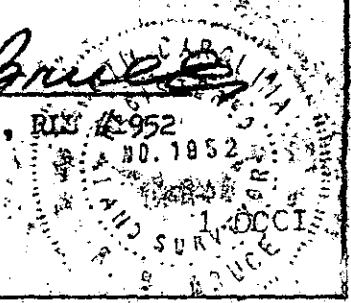

208/1

215-6-7