

FILED  
GREENVILLE CO. S.C.

JUL 19 11 33 AM '78  
DONNIE S. TANKERSLEY  
R.M.C.

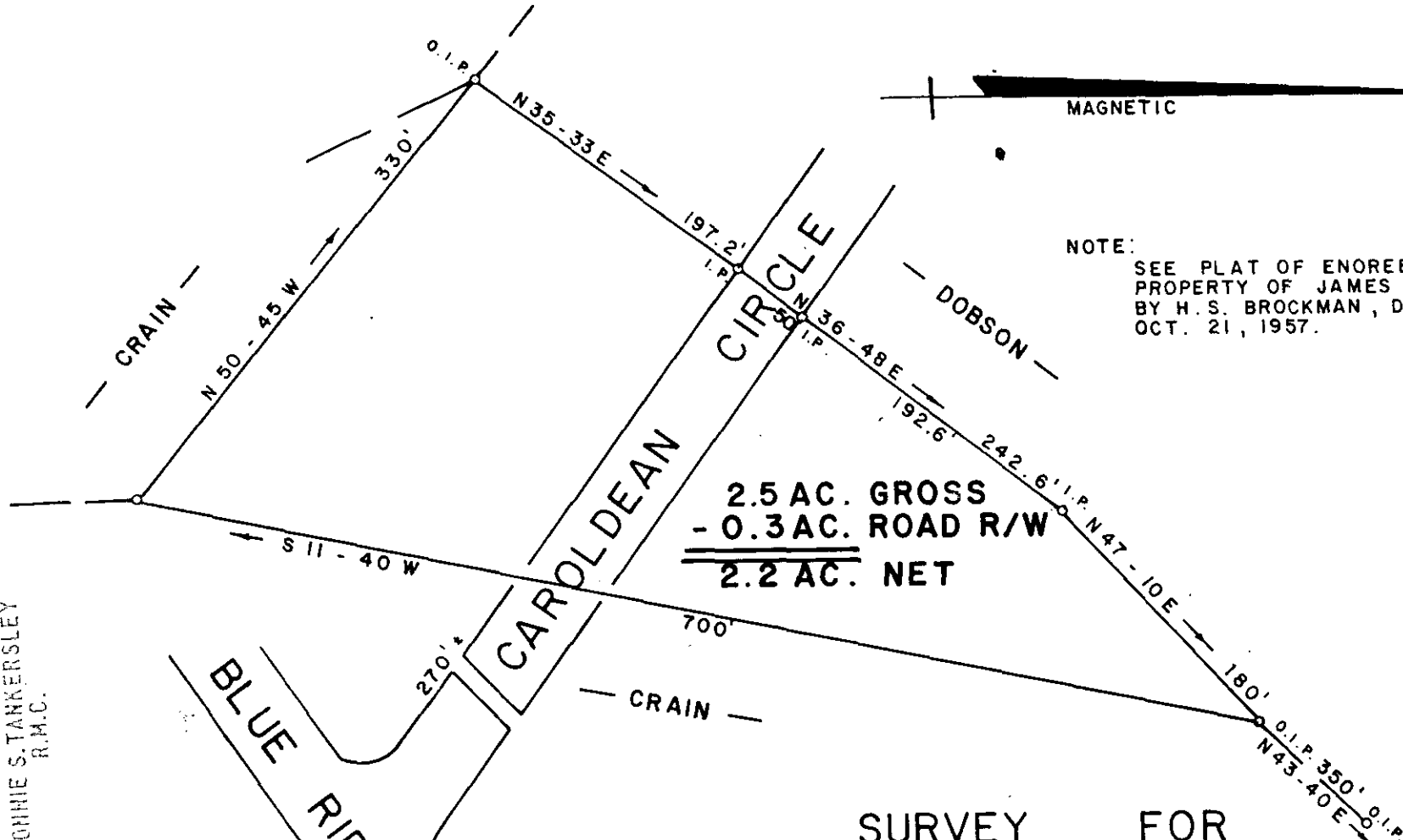

NOTE:  
 SEE PLAT OF ENOREE HEIGHTS,  
 PROPERTY OF JAMES W. CRAIN,  
 BY H. S. BROCKMAN, DATED  
 OCT. 21, 1957.

2.5 AC. GROSS  
 - 0.3 AC. ROAD R/W  
 -----  
 2.2 AC. NET

SURVEY FOR  
**JAMES W. CRAIN**  
 TRAVELERS REST GREENVILLE CO.

SOUTH CAROLINA  
 MARCH 30, 1978

1994

SOUTH CAROLINA  
 SURVEYORS &  
 LAND ENGINEERS  
 W. R. WILLIAMS, JR. ENGR. / SURVEYOR # 3979  
 15 SOUTH MAIN STREET  
 TRAVELERS REST S.C.

6-R-72

501.2 - 1 - 37 GCTO ----- JUL 19 78 537 SCALE 1" = 100'

JUL 19 1978

MICROFILMED