

MICROFILMED

FILED
GREENVILLE, CO. S. C.

JUN 30 4 47 PM '78

DONNIE S. TANKERSLEY
R.M.C.

MAGNETIC

LINDSEY BLDG'S

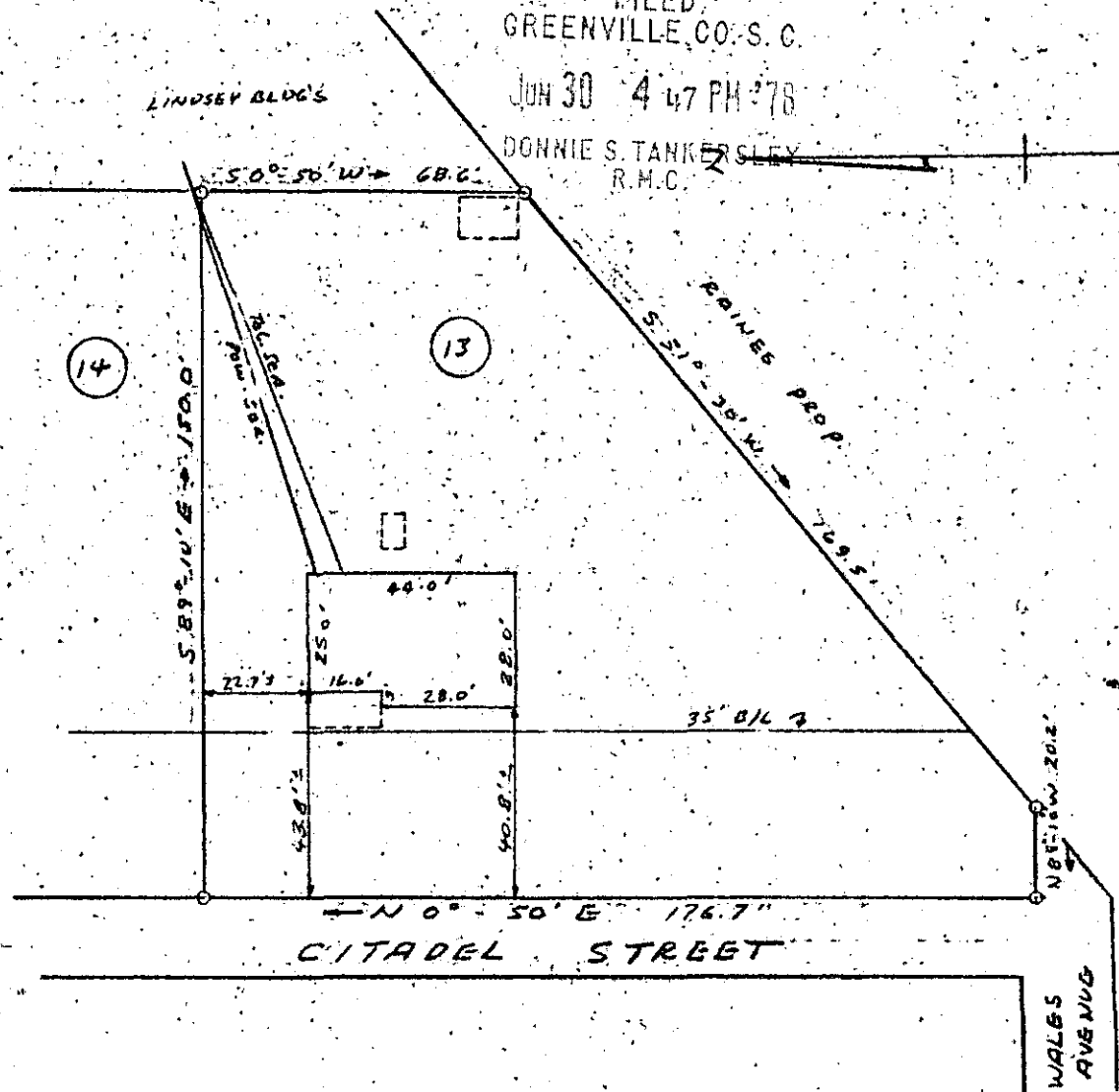

PROPERTY OF

KEITH L. BRANHAM &
PEGGY O. BRANHAM

NEAR GREENVILLE, SOUTH CAR.
JUNE 28, 1978 SCALE: 1"=40'

This is to certify that on June 28, 1978, I surveyed the property shown on this plat, known as Lot No: 13 of Kenmore Terrace as shown on a plat recorded in the RMC Office for Greenville County, in Plat Book 4-N at page 21 and that the property lines, walls and buildings are as shown hereon, and that the building located on said lot does not project nor encroach on adjacent streets or property, and that no adjacent walls or buildings project nor encroach on said lot, and that no utility lines cross this lot except as may be shown hereon.

NOTE: This property is not located within a flood hazard area.

Survey by: Richard Wooten Land Surveying Co.
Greenville, South Carolina

39620

Richard J. Wooten, Jr.
S. C. R. 4678

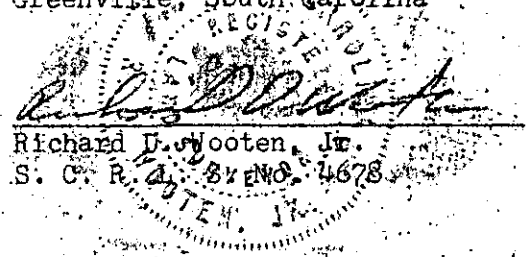

✓ 6-R-34

GC710
-----3 JUN 30 78 942

1.0001