

MICROFILMED

FILED
GREENVILLE, CO. S. C.

JUN 30 10 26 AM '78

DONNIE S. TANKERSLEY
R.M.C.

EASTLAN DRIVE

EASTLAN DRIVE

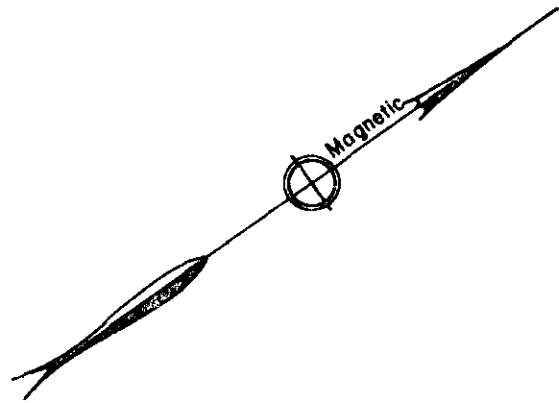
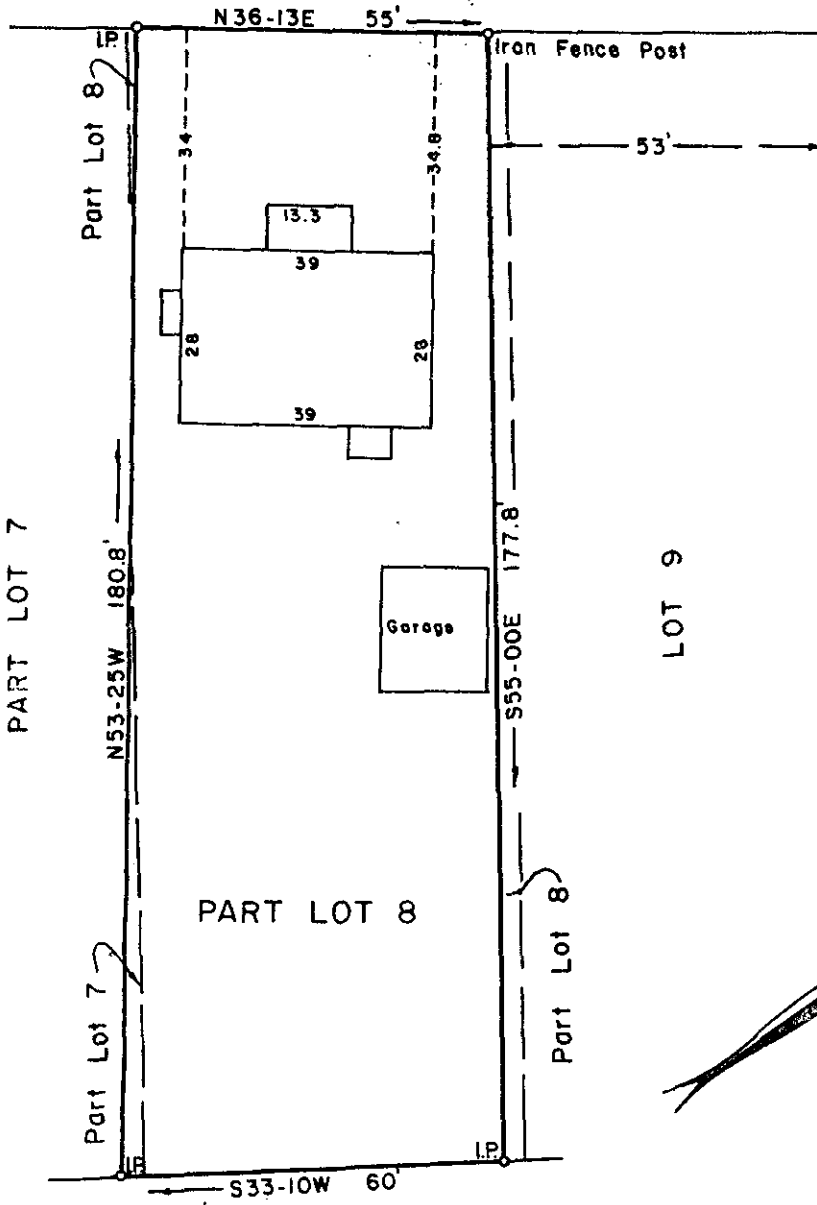

PROPERTY OF

PHILLIP H. BLACKSTON

GREENVILLE CO., S.C.

Scale 1" = 30' June, 1978

This is to certify that on the 28th day of June, 1978, We surveyed the property shown on this plat; being known as Part of Lot 7 and Part of Lot 8 on plat of G. B. Lee, Recorded in Plat Book K page 43, Office of R. M. C. Greenville Co., S. C.; and that the property lines, walls and buildings are as shown hereon; that the buildings located on said lots do not encroach or project on adjacent streets or property; and that no adjacent buildings or walls encroach or project on said premises; and from information from Greenville County, this structure is not located in a designated flood area.

39617

JUN 30

William B. Fant
Dalton & Neves Co., Engineers.

✓ 6-R-32

F.B. 213
S.C. Reg. No. 6266

GCTC --- 1 JUN 30 78 344
1.00CI