

ELAINE AVENUE
WATER & SEWER IN ST 91W.

MICROFILMED

LEE ROAD

1492

531.19E

75.0

N 58-41E 257.6

62.0

65.0

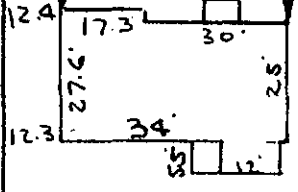

-20-

-21-

-22-

75.05

N 33-31W

NOTE: Improvements on this lot are not in a flood hazard area.

FILED
GREENVILLE, CO. S. C.
JUN 26 11 53 AM '78
DORRIS S. TANKERSLEY
R.M.C.

PROPERTY OF
CHARLES S. FOSS & GWENDOLYN F. FOSS
NEAR GREENVILLE, S. C.
SCALE 1" = 40
14 JUNE 1978

This is to certify that on the 14th day of June, 1978, I surveyed the property shown on this plat, being known as lot 21 on plat of WILLIAM M. EDWARDS and recorded in the RMC Office Greenville County, S. C., in Plat Book " S " at Page 15; and that the property lines, walls and buildings are as shown hereon, and that the walls and buildings located on said lot do not encroach or project on adjacent street or property, and that no adjacent walls or buildings encroach or project on said premises, and no power lines cross this property except as shown hereon.

R. B. Bruce
R. B. Bruce
R. B. Bruce, RLS #1952
SOUTH CAROLINA
REGISTERED
LAND SURVEYOR
NO. 1952
R. B. BRUCE

38920

✓ 6-R-20

CAROLINA SURVEYING CO.
112 Hanly St.
Greenville, S. C.

1 JUN 26 78 1470

1.0001

70 @ 31

P15.6-1.66