

MICROFILMED

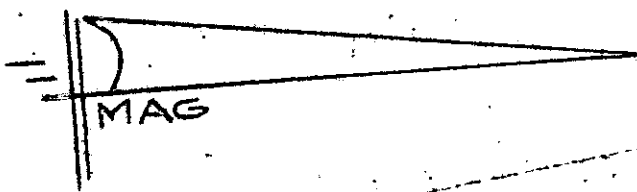

FRANKLIN ROAD

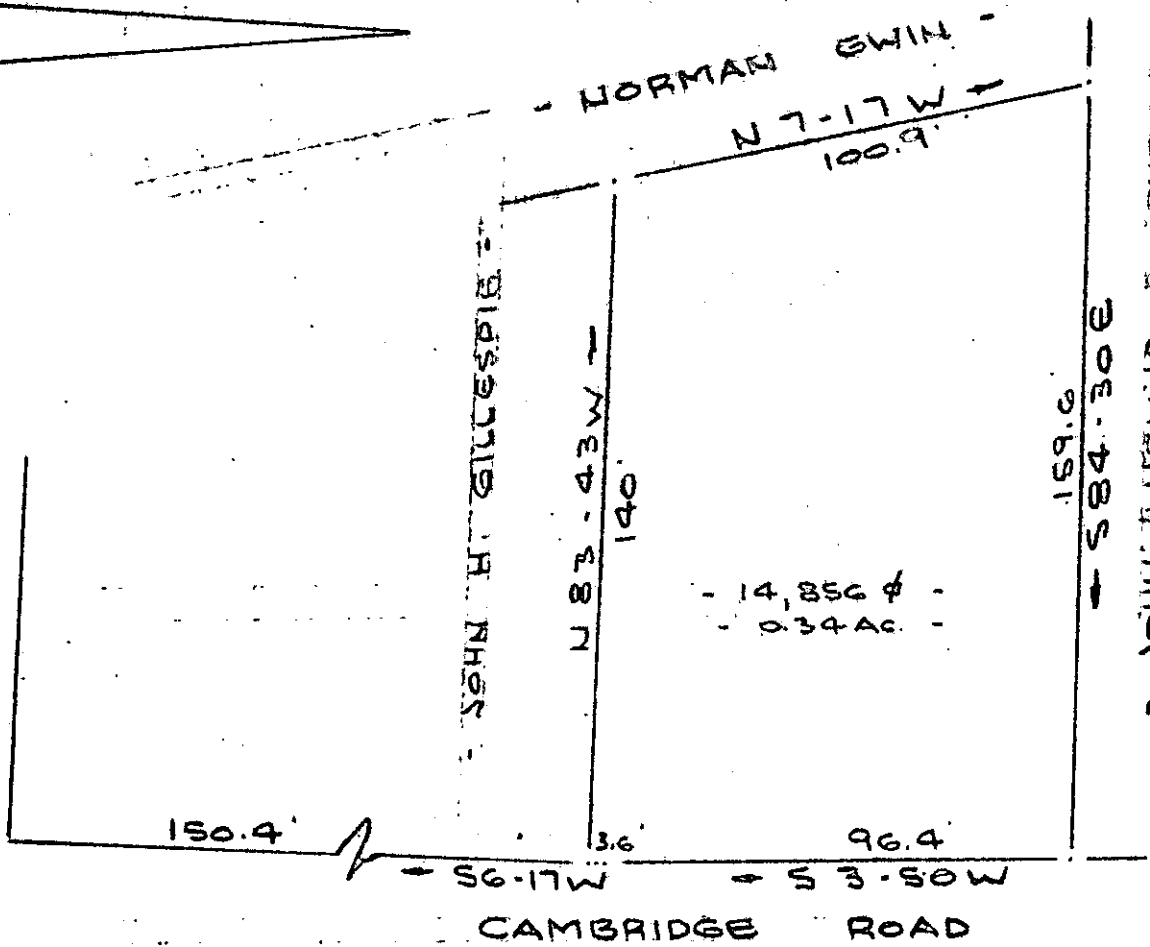

SURVEY FOR  
 JOHN H. GILLESPIE  
 NEAR GREENVILLE, S. C.  
 SCALE: 1" = 40' 14 JUNE 1978

FILED  
 GREENVILLE CO. S. C.  
 JUN 16 4 51 PM '78  
 DONNIE S. TANKERSLEY  
 R.M.C.

37932

JUN 16 1978

THIS PLAT IS NOT A SUBDIVISION  
 AS DEFINED BY THE GREENVILLE  
 COUNTY SUBDIVISION REGULATIONS.  
 6/16/1978 *Royce J. Carter*  
 Chairman, Secretary, or Director of  
 Planning.  
 Greenville County Planning Commission

✓ 6-Q-98

CAROLINA SURVEYING CO.  
 112 MANLY ST.  
 GREENVILLE, S. C. R.B. BRUCE #19528

