

FILED  
 JUN 12 1978  
 DONNIE S. TANKFOLBY  
 P.M.C.

MICROFILMED

JUN 12 1978

✓ 6-Q-79

37272

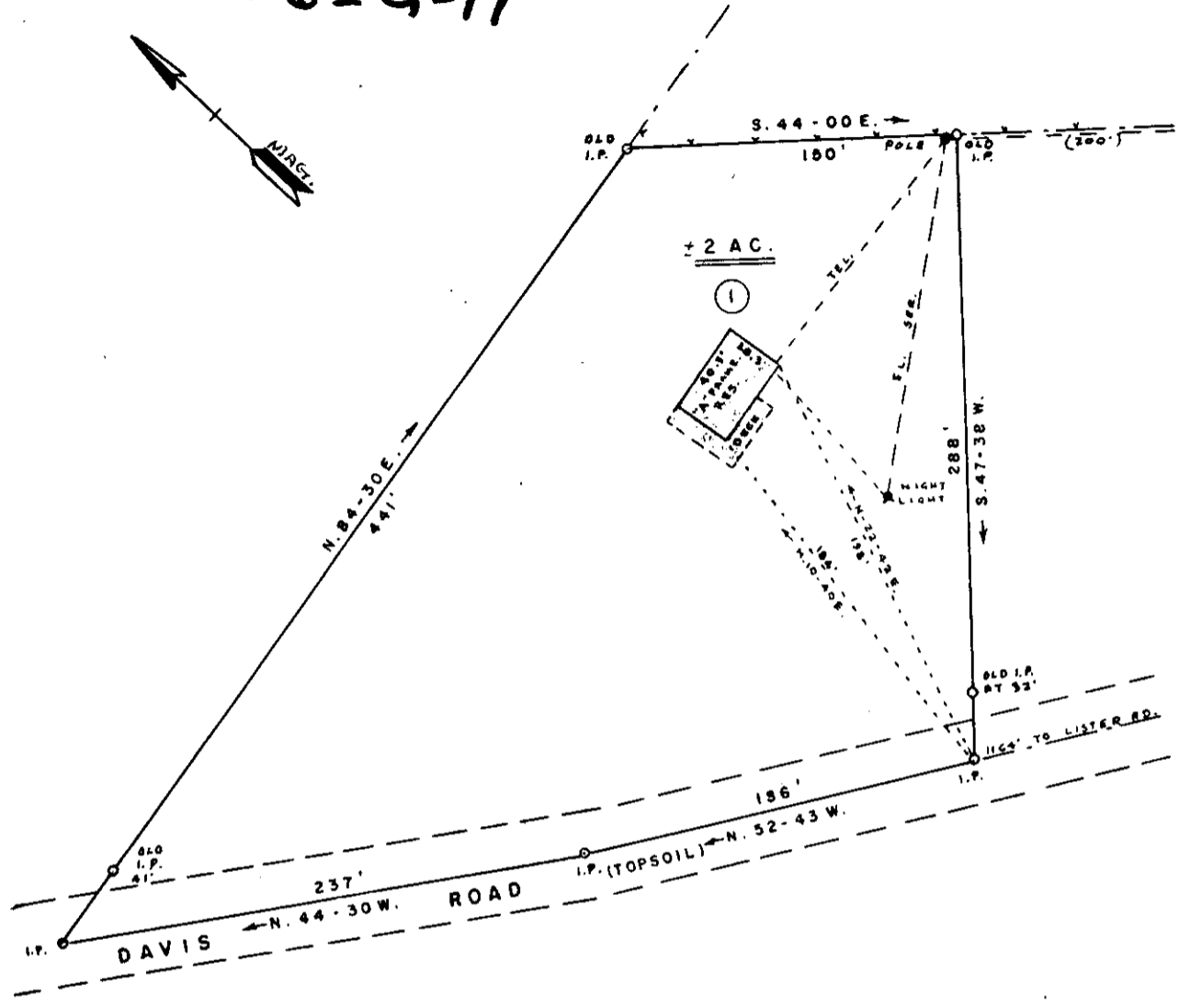

SURVEY FOR  
 THOMAS JOHN CALVERT  
 2 MI. S.W. GOWENSVILLE  
 GREENVILLE COUNTY, S. C.

SCALE 1" = 80'                      JUNE 1, 1978

BEING LOT NO. 1 SHOWN ON PLAT FOR HERBERT  
 OTTO SMITH MADE BY CAROLINA SURVEYING CO.  
 AND DATED 10-30-75. SEE VOL. 466 - PAGE 69.

NOTE:  
 NOT IN FLOOD  
 HAZARD AREA.

This is to certify that on the above date, I surveyed the property hereon and the lines are as shown. The buildings or walls do not encroach on the adjoining property and the buildings or walls on adjacent property do not encroach on this except as shown.

Signed J.R. Smith Reg. L. S.

Spartanburg, S. C.  
 NO. 1004

Member of South Carolina Society of Registered Land Surveyors

