

MICROFILMED

FILED
GREENVILLE CO. S.C.
JUN 9 1 21 PM '78
DONNIE S. TANKERSLEY
R.M.C.

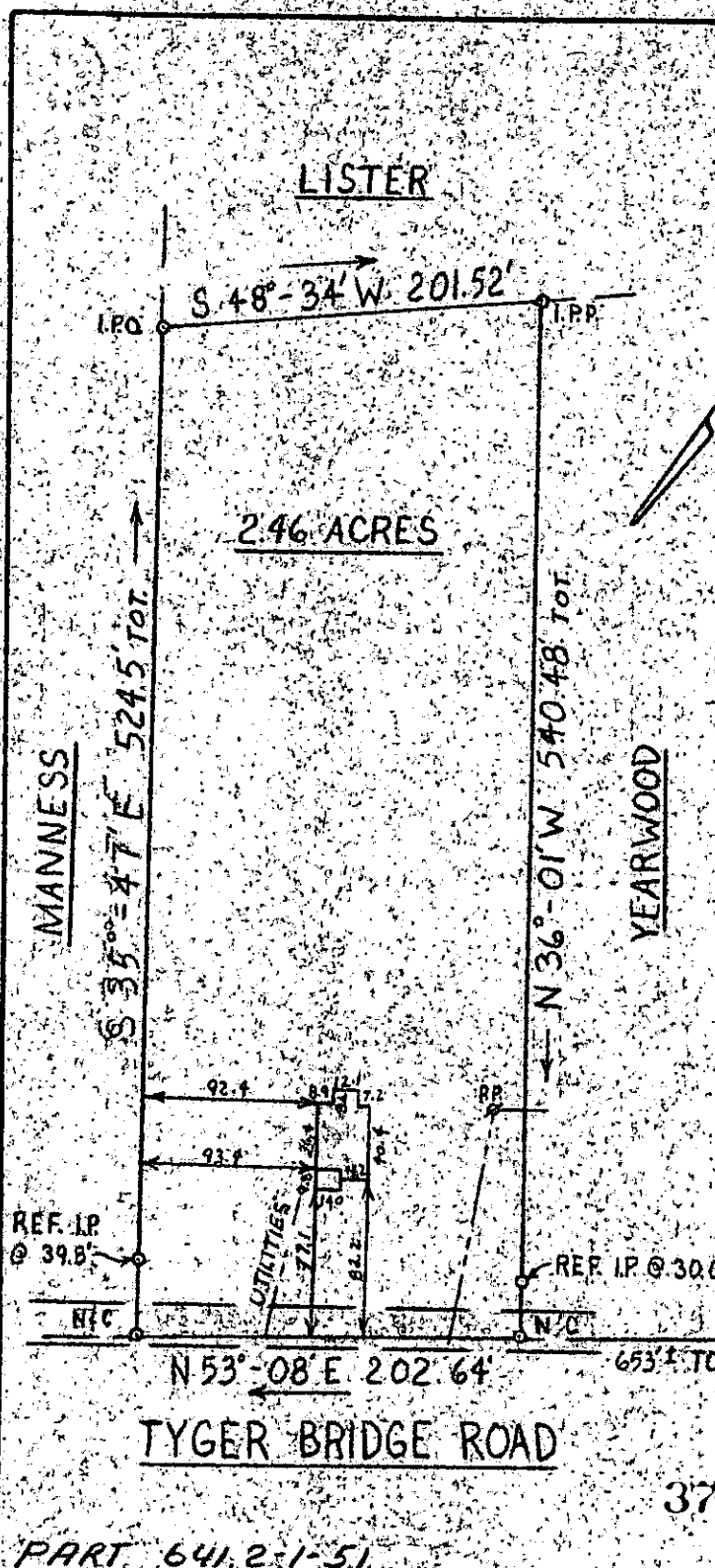

This is to certify that on May 18, 1978, I surveyed the property shown on this plat, known as a Portion of Aubrey D. and Joyce B. Shultz Property, recorded in the RMC Office of Greenville County in Plat Book 4E on Page 29, and that the property lines, walls and buildings are as shown hereon; that the building located on said lot does not encroach or project on adjacent streets or property, and that no adjacent walls or buildings encroach or project on said premises, and that no utility lines cross this property except as shown hereon.

James R. Freeland
James R. Freeland RLS & PE 4781

This property is not located in a flood hazard area.

TYGER BRIDGE ROAD

37064

60-77

PART 641.2-1-51

JUN 9 1978



**STATE OF SOUTH CAROLINA
GREENVILLE COUNTY**

PROPERTY OF
**JOHNNY O. DORSEY
&
CONNIE R. DORSEY**

FREELAND & ASSOCIATES Engineers • Land Surveyors	
GREENVILLE, S. C.	
SURVEY	06--
DRAWN	R.K.P.
CHECK	M.C.
SCALE	1"=100'
DATE	5-24-78
DWG. NO.	78-1779.B

GCTC JUN 9 78 1266