

MICROFILMED

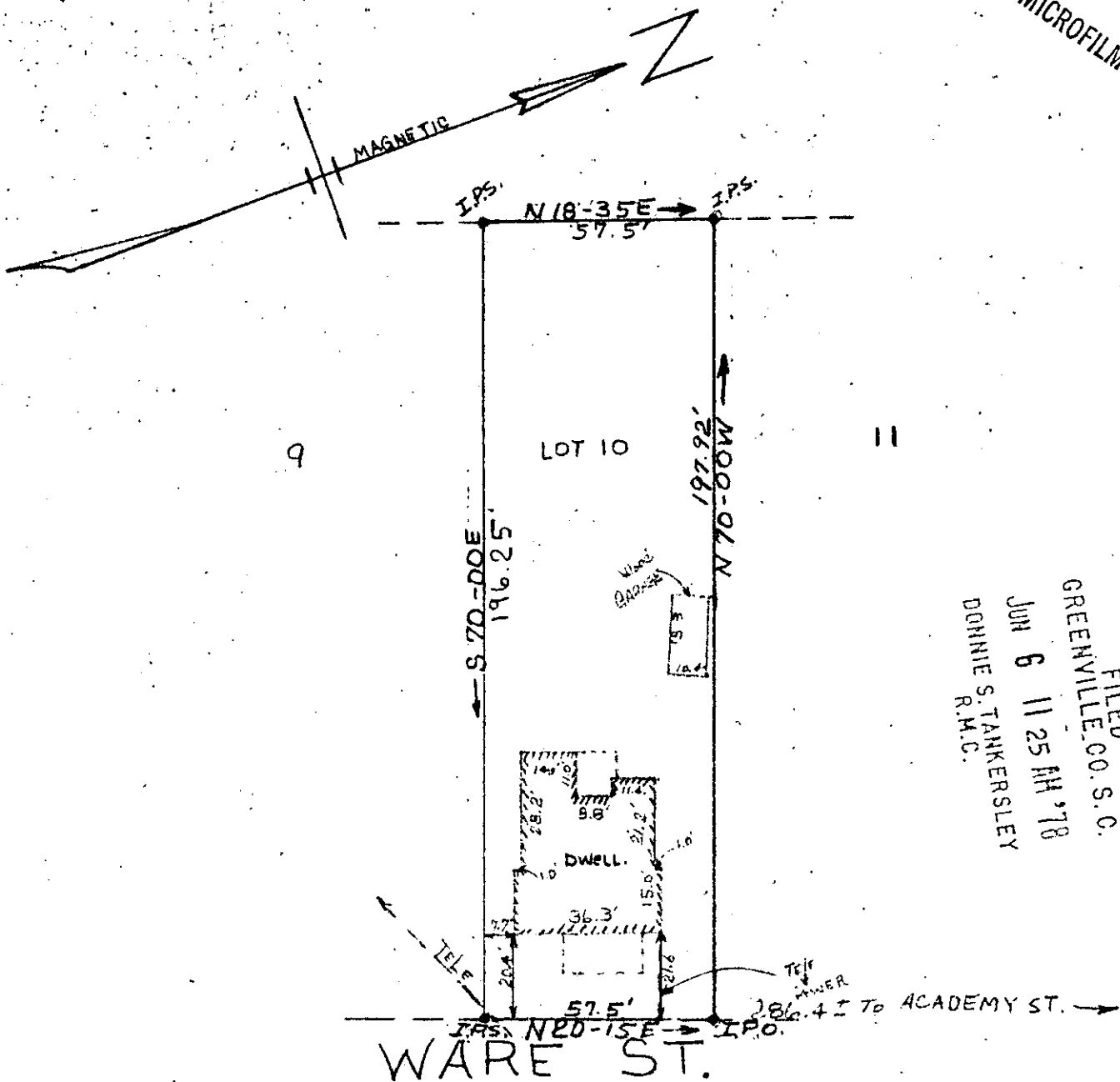

FILED  
 GREENVILLE CO. S.C.  
 JUN 6 11 25 AM '78  
 DONNIE S. TANKERSLEY  
 R.M.C.

PROPERTY OF  
 STEVEN SUSWELL

IN THE CITY OF GREENVILLE, S.C.  
 MAY 22, 1978 SCALE 1"=30'

This is to certify that on May 22, 1978, I surveyed the property shown on this plat, known as Lot 10 of Ware St., as shown on a plat recorded in the RMC Office for Greenville County, in Plat Book A, page 270, and that the property lines, walls and buildings are as shown hereon, and that the building located on said lot does not project nor encroach on adjacent streets or property, and that no adjacent walls or buildings project nor encroach on said lot, and that no utility lines cross this lot except as may be shown hereon.

NOTE: This property is not located within a flood hazard area.

36583

Survey by: Richard Wooten Land Surveying Co.  
 Greenville, South Carolina

✓ 6-Q-67

Richard D. Wooten, Jr.  
 S. C. R. L. S. No. 4678

NOTE: FIELD SURVEY BY BOBBY FOSTER GCTO ----- 2 JUN 6 78 244 1.00CI  
 TERRY HUFFMAN