

MICROFILMED

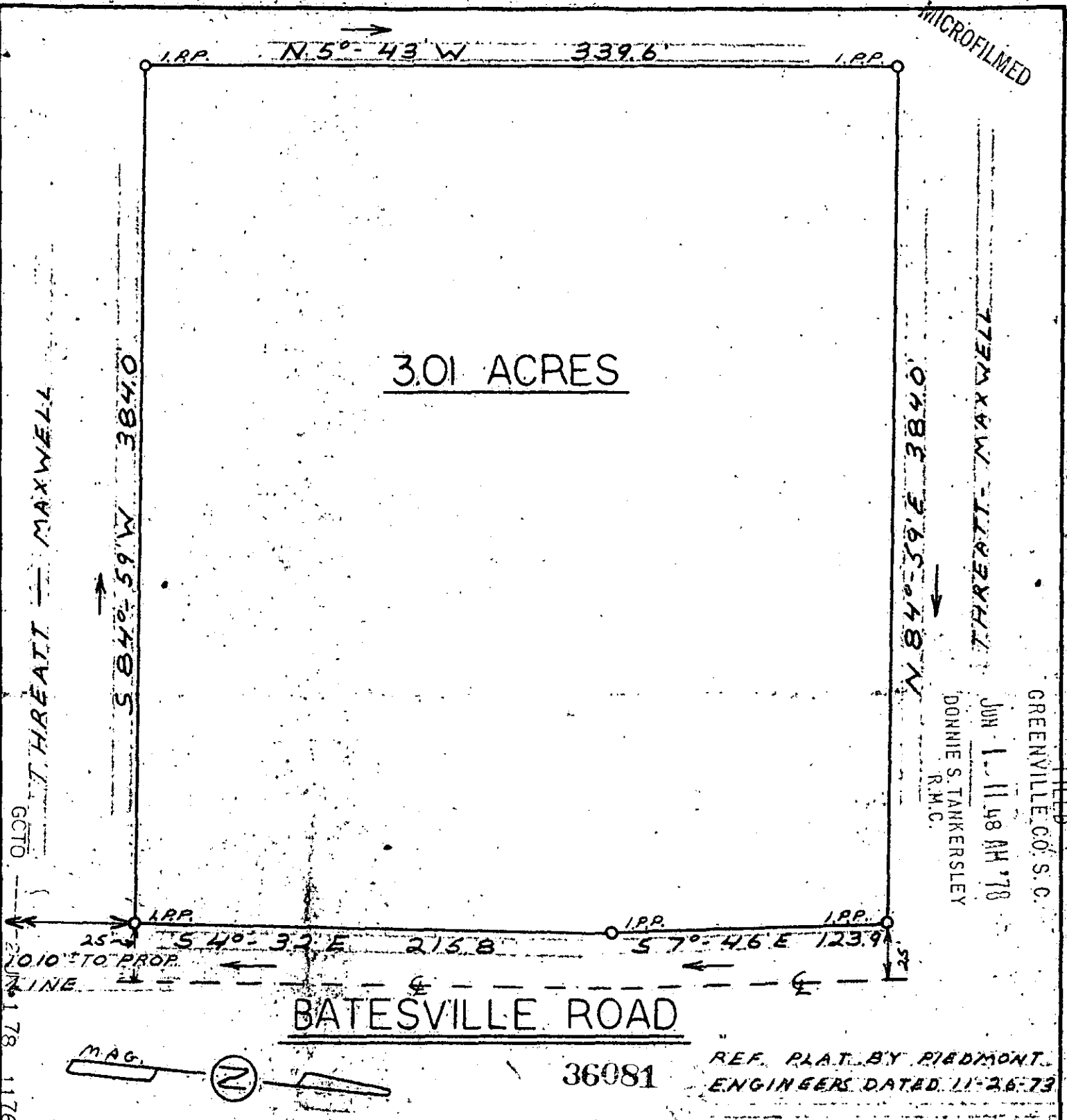

3.01 ACRES

BATESVILLE ROAD

36081

REF. PLAT. BY PIEDMONT ENGINEERS DATED 11-26-73

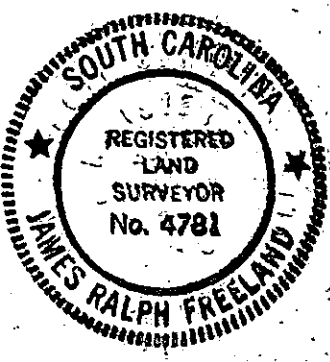

STATE OF SOUTH CAROLINA  
GREENVILLE COUNTY

PROPERTY OF  
T.C. THREATT  
&  
C.R. MAXWELL

FREELAND & ASSOCIATES  
Engineers • Land Surveyors

GREENVILLE, S. C.

SURVEY	DG
DRAWN	MC
CHECK	JF
SCALE	1" = 60'
DATE	1-19-77
DWG. NO.	77-1282

6-Q-61

SEAL