

MICROFILMED

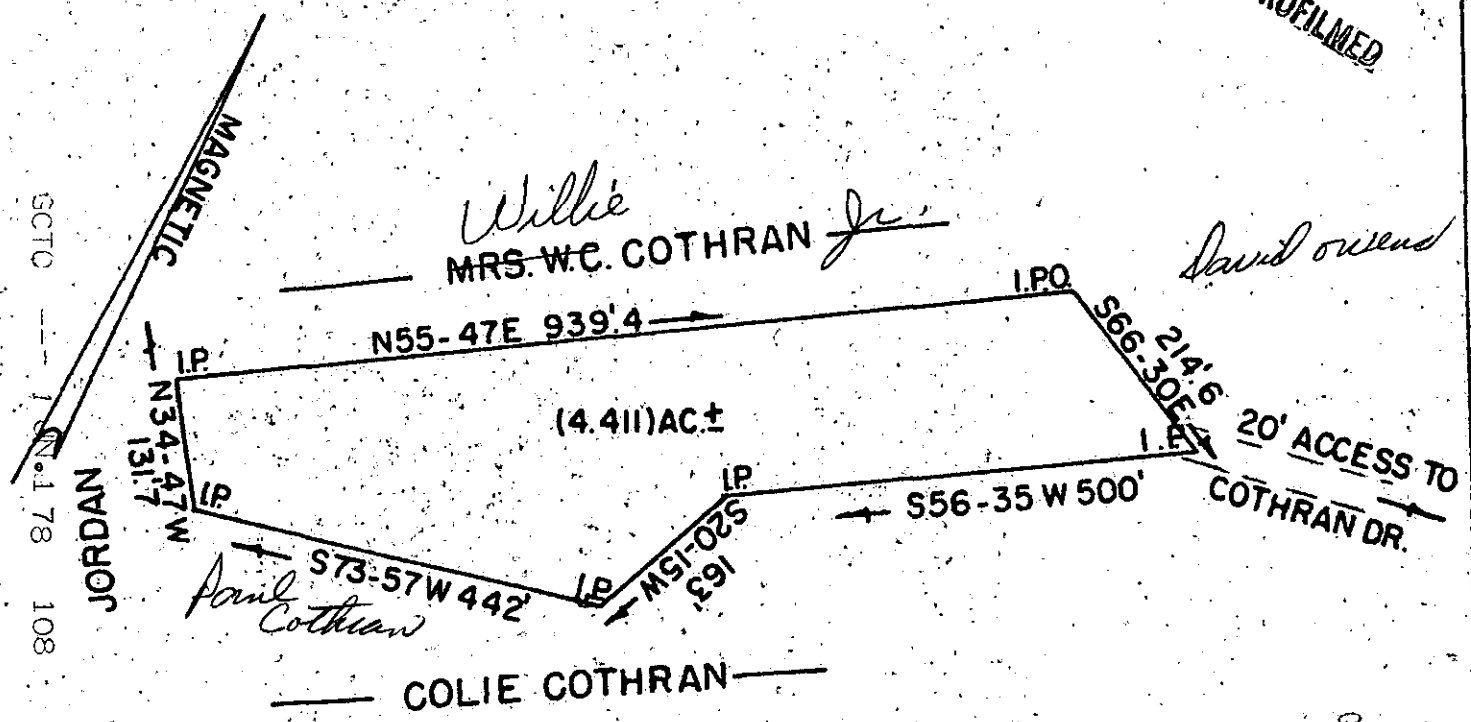

SCTO --- 1.78 108
1.0001

FILED
GREENVILLE CO. S. C.
JUN 1 9 29 AM '78
DORRIS S. TANKERSLEY
R.M.C.

STATE OF SOUTH CAROLINA
GREENVILLE COUNTY
THE ABOVE PLAT REPRESENTS A PIECE OF PROPERTY SURVEYED
AT THE REQUEST OF MICHAEL COTHRAN, LOCATED NEAR POSSOM
KINGDOM IN BELTON TOWN SHIP.

SURVEYED MAY 7, 1978.
JOHN C. SMITH
REG. IS. NO. 11113
P.O. BOX 732
EASLEY, S.C. 29640

✓ 6-Q-59

36080

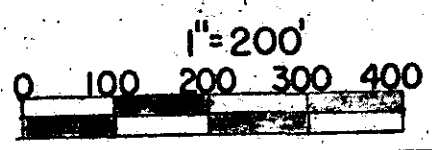

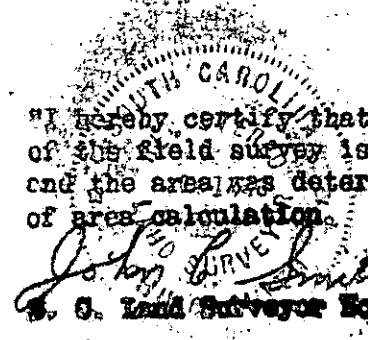
 I hereby certify that the ratio of precision of this field survey is 1/(6800) as shown hereon, and the areas determined by (O.M.D.) method of area calculation.

John C. Smith
 S. C. Land Surveyor No. 1445