

MICROFILMED

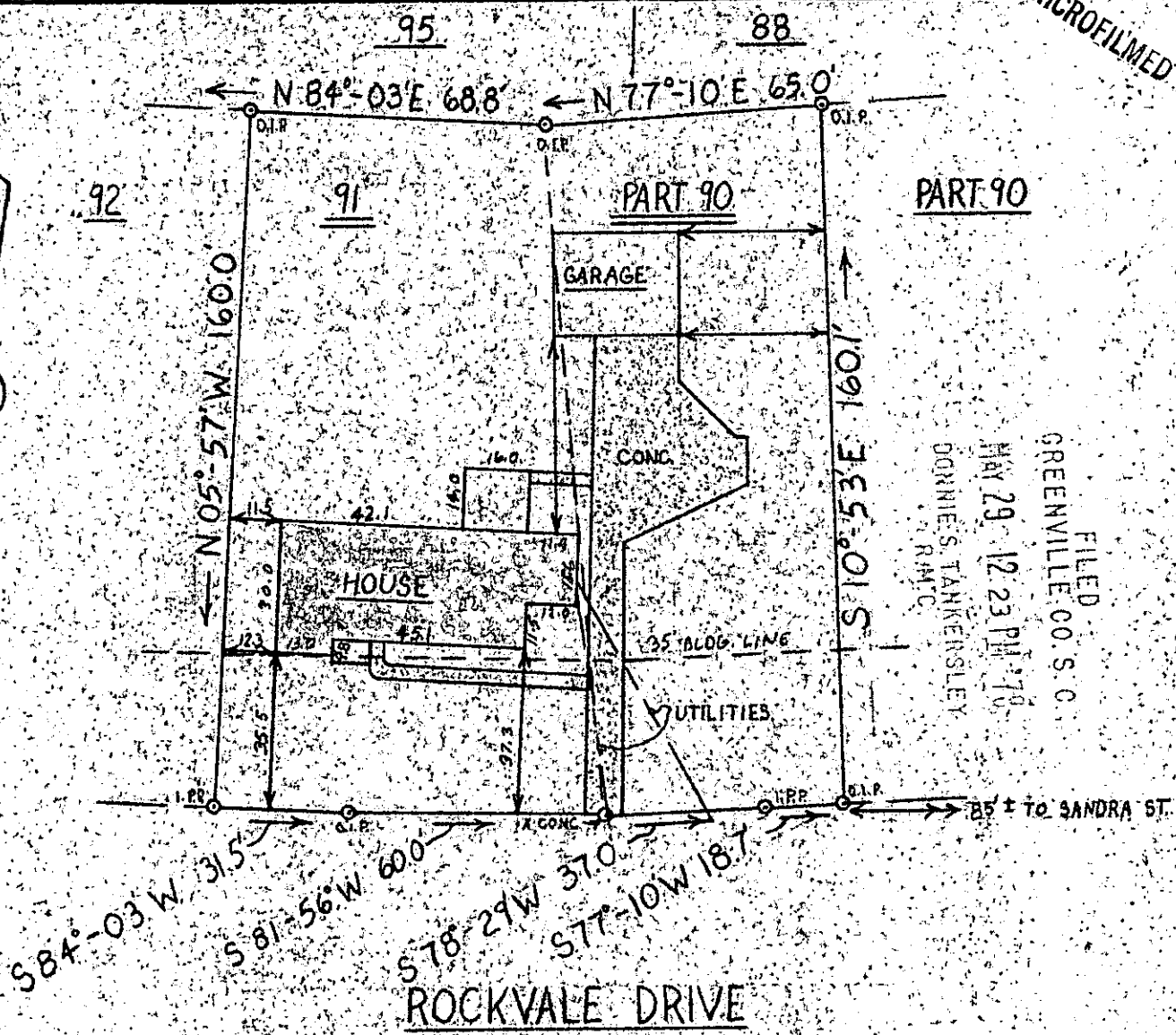

FILED  
 GREENVILLE CO. S.C.  
 MAY 29 12:23 PM '78  
 DONNIE S. TANKERSLEY  
 R.M.C.

This is to certify that on May 22, 1978, I surveyed the property shown on this plat known as Lot 91 and Part 90 on Plat of Rockvale Section One, Recorded in the R.M.C. Office of Greenville County in Flat Book 222 on Page 13, and that the property lines, walls and buildings are as shown hereon, that the building located on said lot does not encroach or project on adjacent streets or property, and that no adjacent walls or buildings encroach or project on said premises, and that no utility lines cross this property except as shown hereon. This property is not located in a flood hazard area.

✓ 6-Q-55

35519

*James R. Freeland*  
 James R. Freeland RLS & PE 4781

W.G. 6.2-1-133



**STATE OF SOUTH CAROLINA  
 GREENVILLE COUNTY**

**FREELAND & ASSOCIATES**  
 Engineers • Land Surveyors

GREENVILLE, S.C.

ROCKVALE  
SECTION ONE LOT 91 AND PART 90  
PROPERTY OF  
RICHARD AARON KAY &  
DENISE K. KAY

SURVEY RKP
DRAWN RKP
CHECK M.C.
SCALE 1"=40'
DATE 5-22-78
DWG. NO. 78-2125