

FILED  
GREENVILLE CO. S. C.

LEGEND  
I.O. - IRON OLD  
I.N. - IRON NEW

MAY 17 11 28 AM '78  
BONNIE S. TANKERSLEY  
R.M.C.

MAG. NORTH  
DEC. 1964

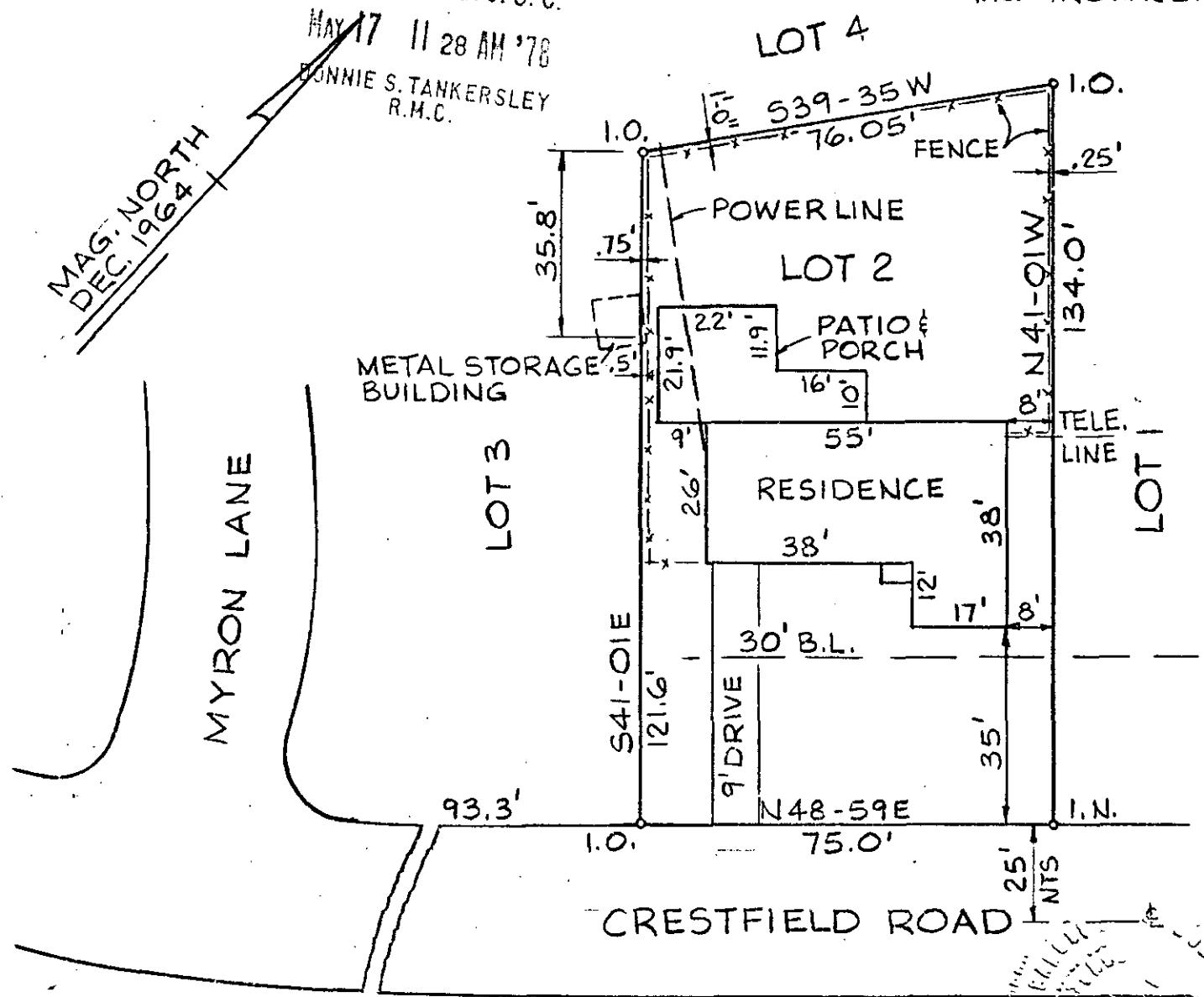

GCTO  
1 MAY 17 78

Greenville County  
South Carolina

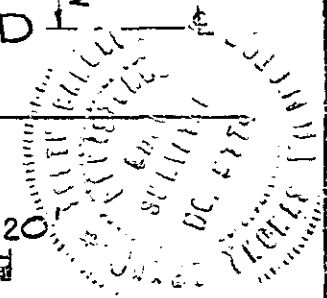
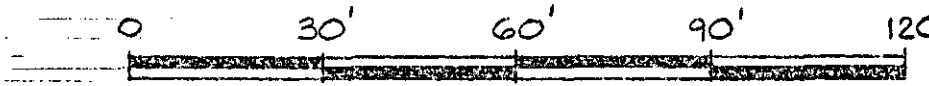

This is to certify that on the 16th day of April, 1978, I surveyed the property shown on this plat and that the property lines, walls and buildings are shown hereon; that the buildings located on said lot do not encroach or project on adjacent streets or property; that no adjacent walls or buildings encroach or project on this lot and that there are no utility lines crossing this property except as shown.

Surveyed by: *W. D. Leonard III*  
29 Eagle Ridge Lane  
Greenville, S. C. 29615  
R.P.E. 6111

34319  
✓ 6-Q-31  
REGISTERED LAND SURVEYOR  
No. 5774  
JAMES THOMAS WIGINGTON  
MICROFILMED

Lot 2, on plat of Donald E. Baltz, recorded in Plat Book BB, page 175, Office of R.M.C. Greenville County, S. C., being the property of Willa C. Duke, to be conveyed to Jimmy Littlejohn.

*James Thomas Wigington*  
MAY 10, 1978