

FILED
GREENVILLE, CO. S. C.

MAY 16 12 30 PM '78

DONNIE S. TANKERSLEY
R.M.C.

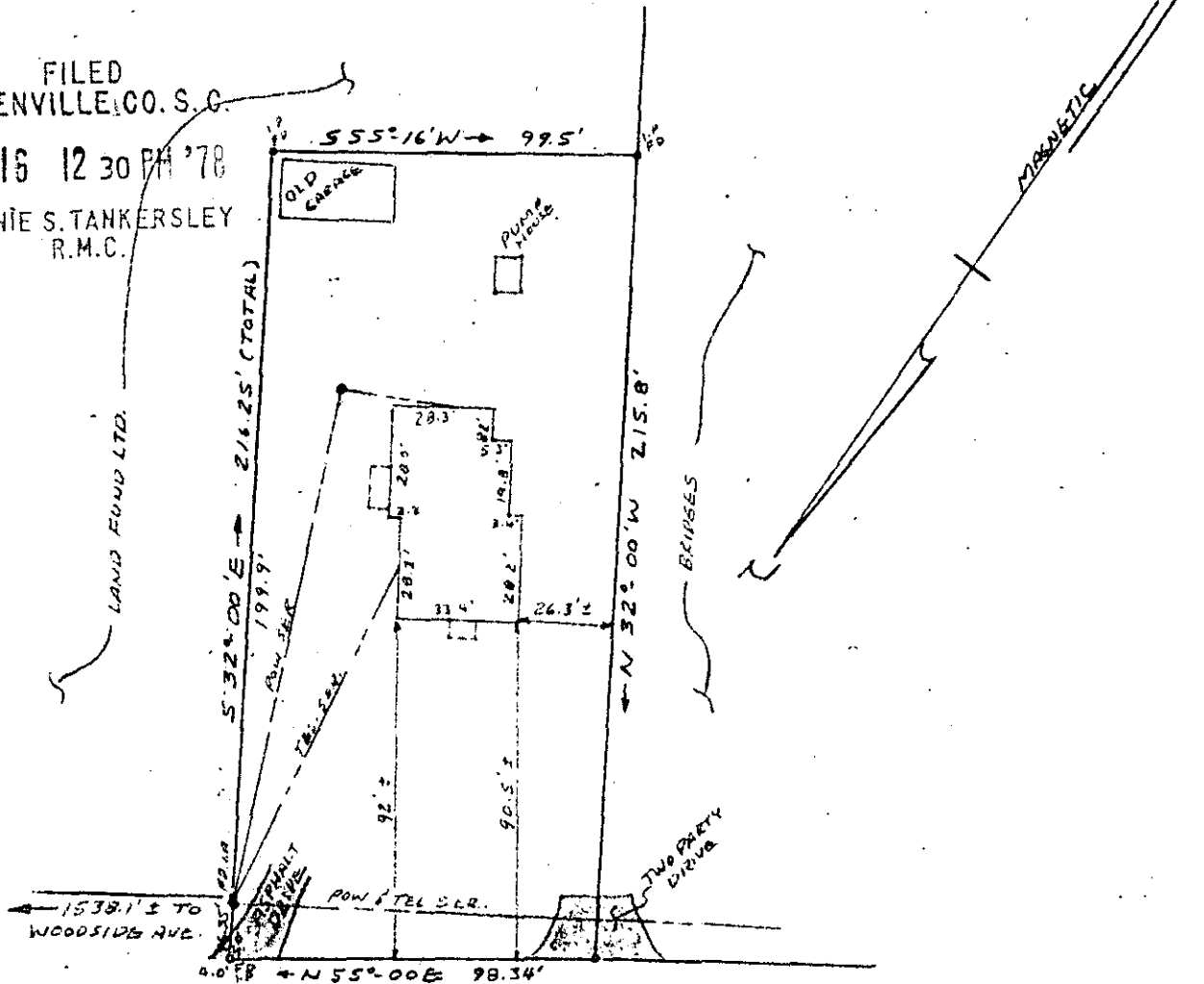

FAIRVIEW ROAD (S.C. HWY. No. 418)

PROPERTY OF

OLIN D. LEOPARD &
LOUISE LEOPARD

NEAR FOUNTAIN INN, GREENVILLE CO., S.C.

MAY 5, 1978 SCALE: 1" = 50'

This is to certify that on May 5, 1978, I surveyed the property shown on this plat known as Property of Olin D. Leopard and Louise Leopard as shown on a plat recorded in the RMC Office for Greenville County, in Plat Book _____, at page _____, and that the property lines, walls and building are as shown hereon, and that the building located on said lot do not project nor encroach on adjacent streets or property, and that no adjacent walls or buildings project nor encroach on said lot; and that no utility lines cross this lot except as may be shown hereon.

NOTE: This property is not located within a flood hazard area.

34134

Survey by: Richard D. Woodruff Surveying Co.
Greenville, S.C., Carolina

✓ 6-9-20 MAY 16 1978

T.

MICROFILMED

GREENVILLE, S.C. 29601

Richard D. Woodruff
S.C. No. 4678

GCTO ----- 3 MY16 78 618

1.00CI