

FILED
 GREENVILLE CO. S.C.
 AUG 2 1 42 PM '78
 DONNIE S. TANKERSLEY
 R.M.C.

MARVIN E. BOWEN

(S.4)
 ELLIS

(S.2)
 HERRITT S

(4)
 ADA LOCKABY

3628

6-P-85

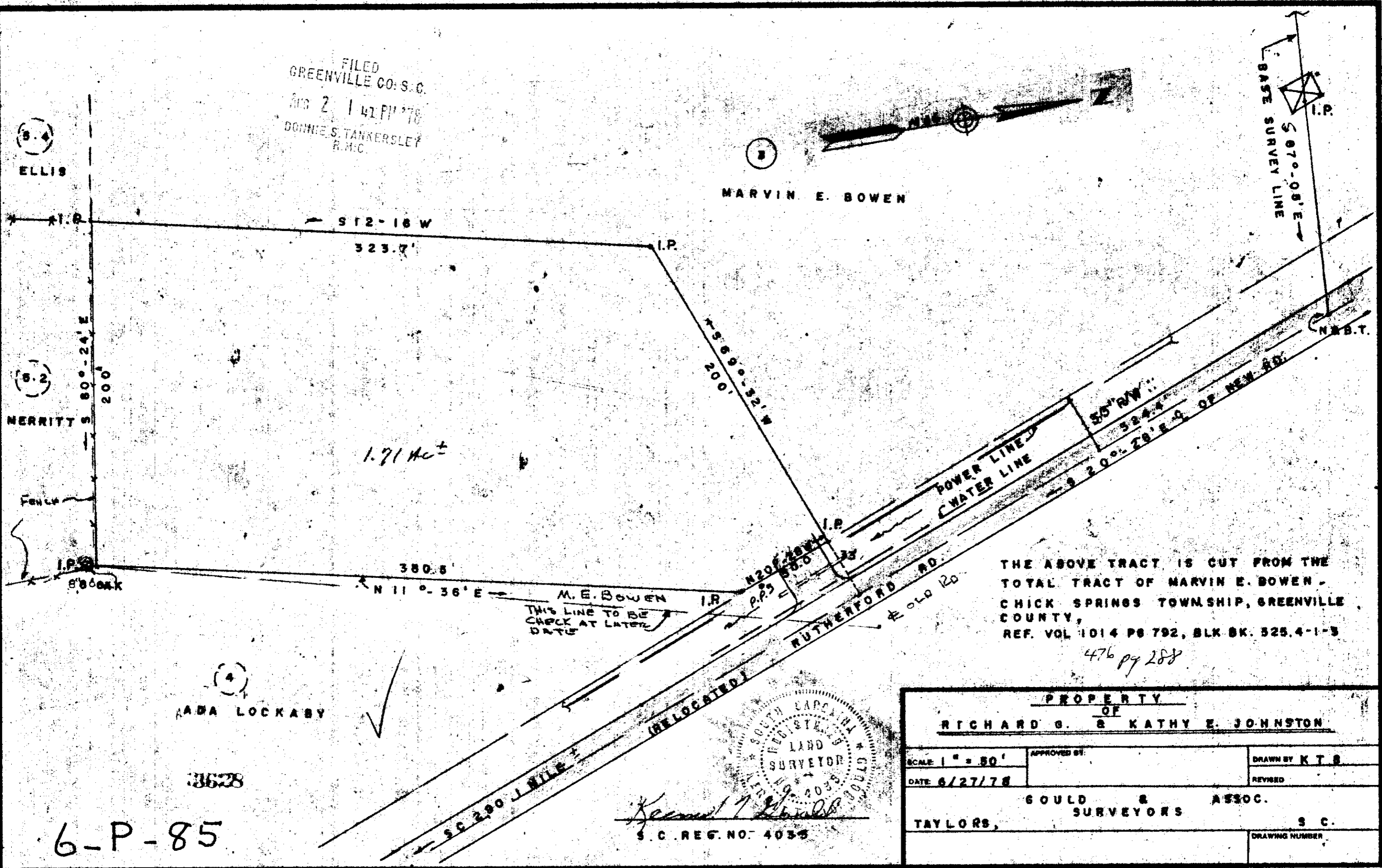

THE ABOVE TRACT IS CUT FROM THE
 TOTAL TRACT OF MARVIN E. BOWEN -
 CHICK SPRINGS TOWNSHIP, GREENVILLE
 COUNTY,
 REF. VOL 1014 PG 792, BLK BK. 525.4-1-3

476 pg 288



PROPERTY OF RICHARD G. & KATHY E. JOHNSTON		
SCALE 1" = 50'	APPROVED BY:	DRAWN BY K.T.S.
DATE 6/27/78		REVISED
GOULD & ASSOC. SURVEYORS		
TAYLORS,		S.C.
		DRAWING NUMBER

MICROFILM