

FILED
GREENVILLE, CO. S. C.
JUL 26 2 48 PM '78
DONNIE S. TANKERSLEY
R.C.

CHARLES MARION CHAPMAN

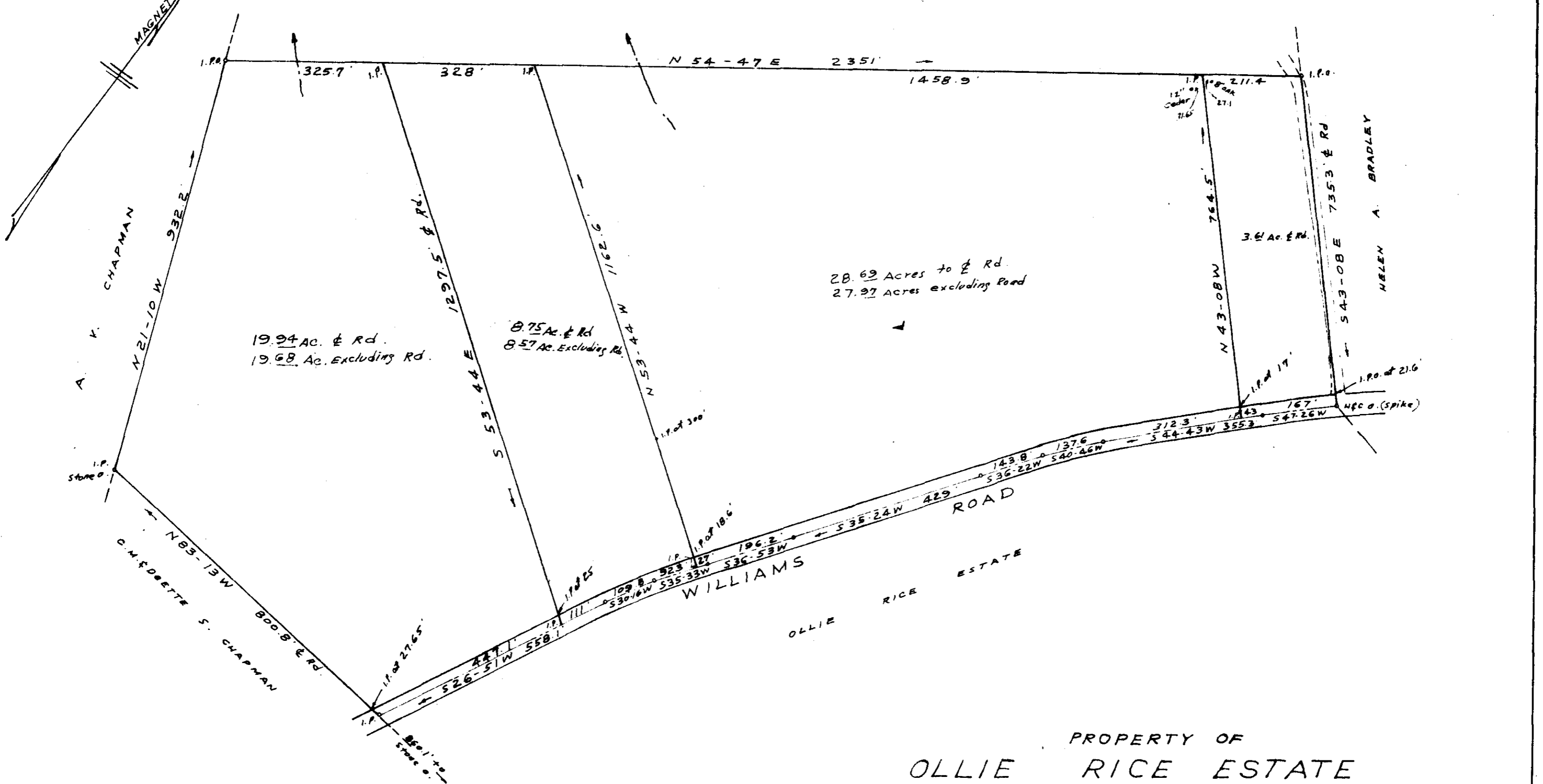

19.94 AC. & Rd.
19.68 AC. EXCLUDING Rd.

8.75 AC. & Rd.
8.57 AC. EXCLUDING Rd.

28.69 Acres to & Rd.
27.97 Acres excluding Road

3.61 AC. & Rd.

PROPERTY OF
OLLIE RICE ESTATE

GREENVILLE COUNTY S.C.

SCALE 1" = 200' SEPT. 1975

NOTE: 8.75 AC. tract surveyed and plat revised 7/21/78

16-P-82

2801

C.O. Riddle



C.O. RIDDLE - REG. L.S. 1347 - Greenville, S.C.

2.0001

MICROFILMED