

FILED
 GREENVILLE CO. S. C.
 JUL 10 9 58 AM '78
 DONNIE S. TANKERSLEY
 R.M.C.

church prop.

MICROFILMED

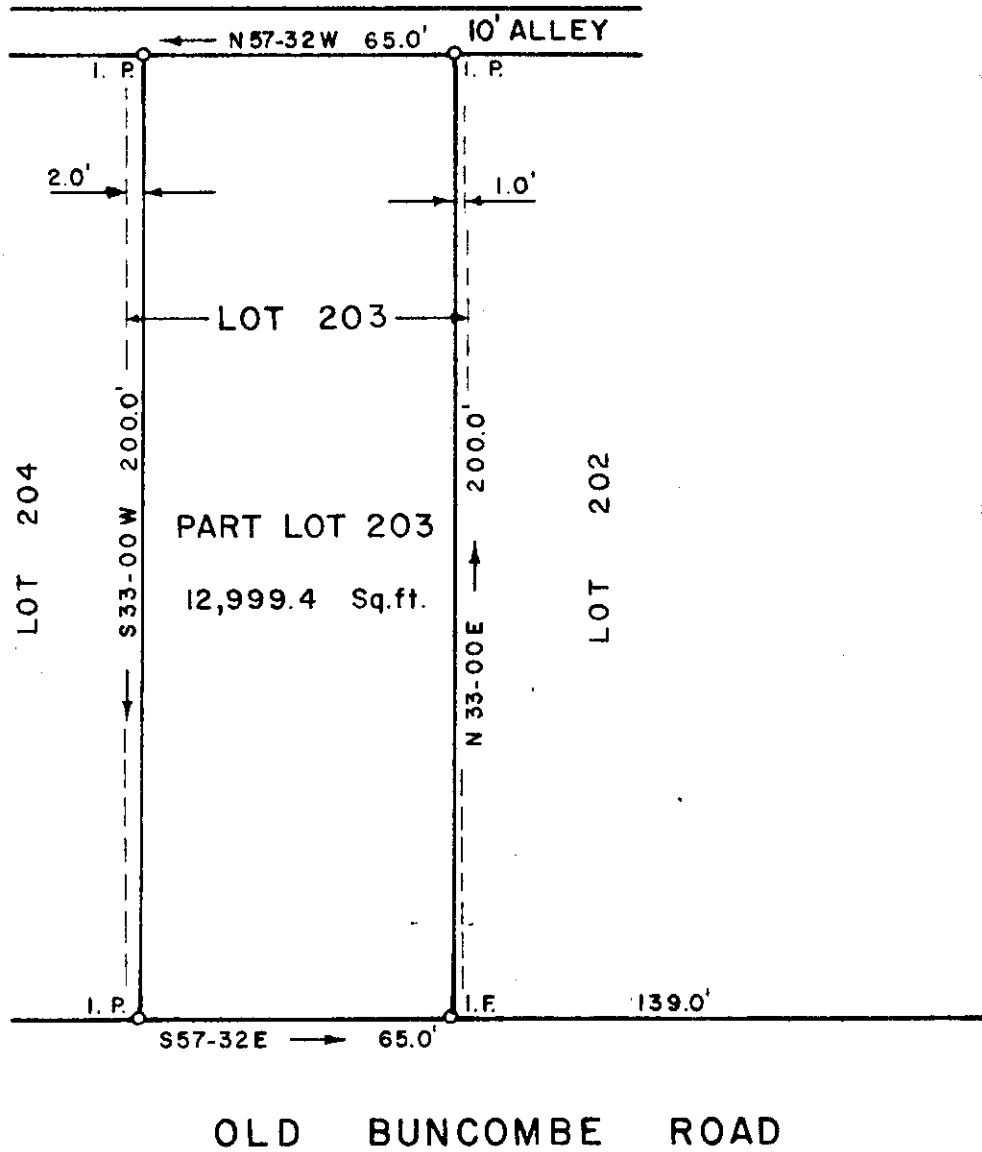

LEGEND

I.P. — Iron placed
 I.F. — Iron found

✓ 6P-68

JUL 10 1978

742

Reference: R. M. C. Office,
 Plat Book G, Page 113.

I HEREBY CERTIFY THAT THE RATIO OF PRECISION OF THE FIELD SURVEY IS 1/10,000 AS SHOWN HEREON AND THE AREA WAS DETERMINED BY DMD METHOD OF AREA CALCULATIONS.

PROPERTY OF
SANS SOUCI BAPTIST CHURCH
 GREENVILLE COUNTY
 NEAR GREENVILLE, S. C.

JUNE 27, 1978

SCALE 1" = 40'
 0 40' 80'

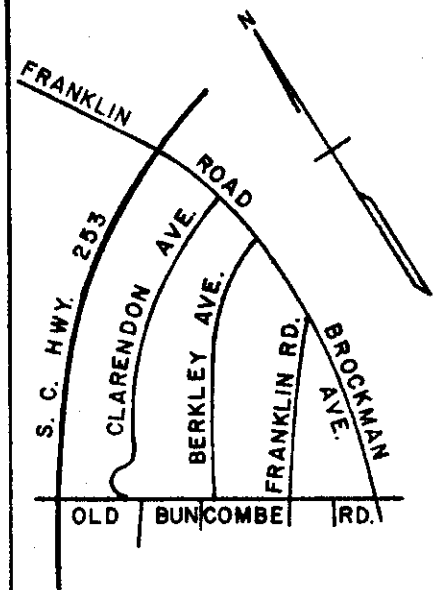

LOCATION MAP

DAVID C. KIRK
 REGISTERED LAND SURVEYOR
 NO. 6676
 GREENVILLE, S. C.

(FILE No. 78.5.1A)

GCTO --- JUL 10 1978 1415