

FILED
 M. H. 1978 GREENVILLE CO. S. C.

APR 20 4 10 PM '78

DONNIE S. TANKERSLEY
 R.M.C.

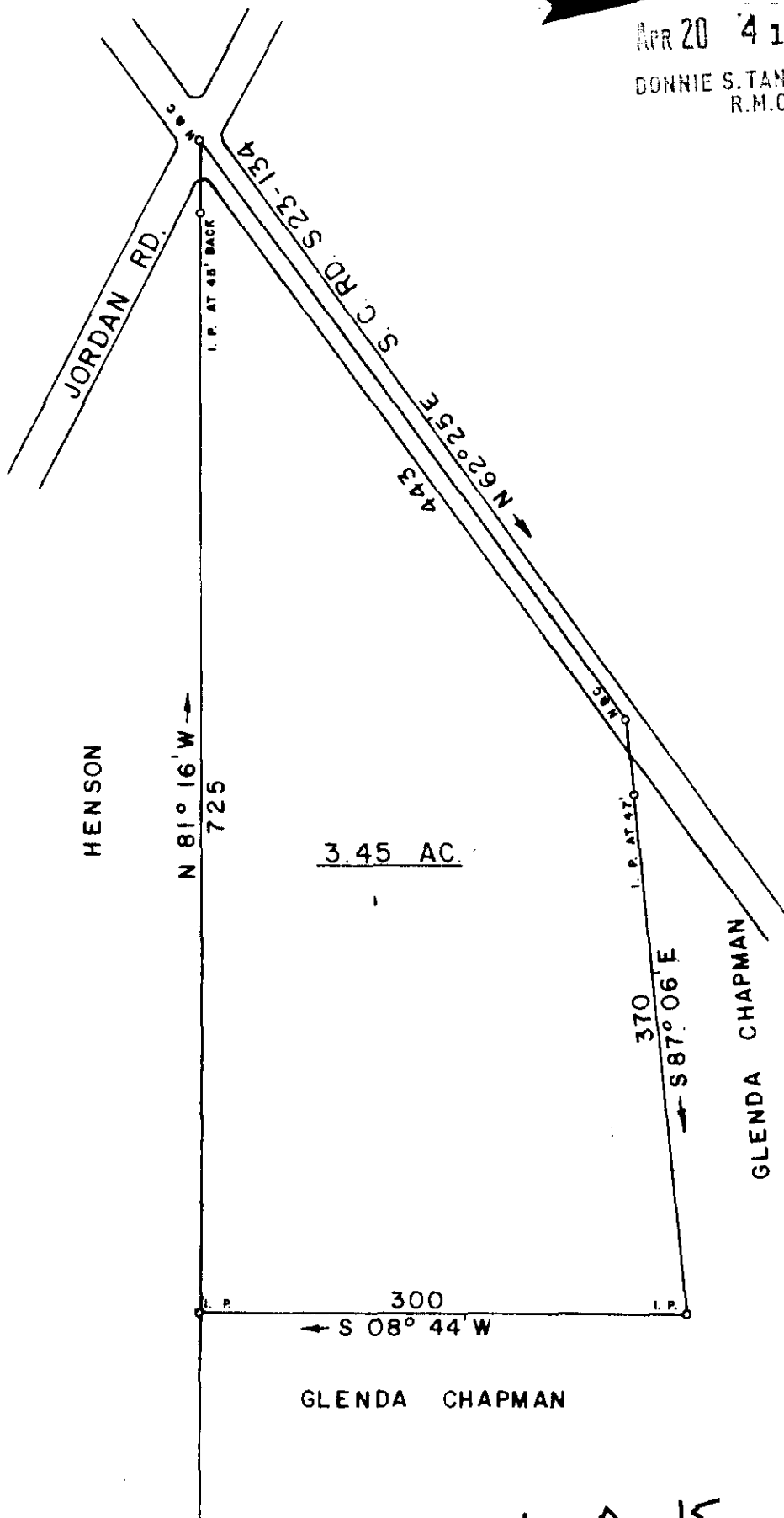

HENSON

N 81° 16' W
 725

3.45 AC

300
 S 08° 44' W

GLEND A CHAPMAN

370
 S 87° 06' E

GLEND A CHAPMAN

JORDAN RD.

S. C. RD. S 23-134

N 62° 25' E
 443

v 6-P-15

31131

SURVEY FOR

GLEND A CHAPMAN

LOCATED APPROX. 6 MILES NORTH OF GREER

COUNTY:
GREENVILLE

COUNTY BLOCK MAP:

STATE:
SOUTH CAROLINA

DATE:
 DECEMBER 13, 1977

SCALE:
 1" = 100'

FIELD CHIEF:
 J. E. G.

DRAWN BY:
 L. B. M.

WOLFE & HUSKEY, INC. ENGINEERING and SURVEYING
 P. O. BOX 35 · LYMAN, S. C. 29365

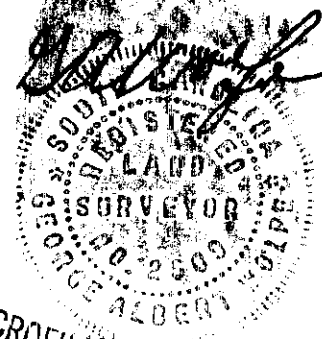

MICROFILMED