

FILED  
GREENVILLE CO. S. C.

APR 13 3 17 PM '78

DONNIE S. TANKERSLEY  
R.M.C.

N

MAGNETIC

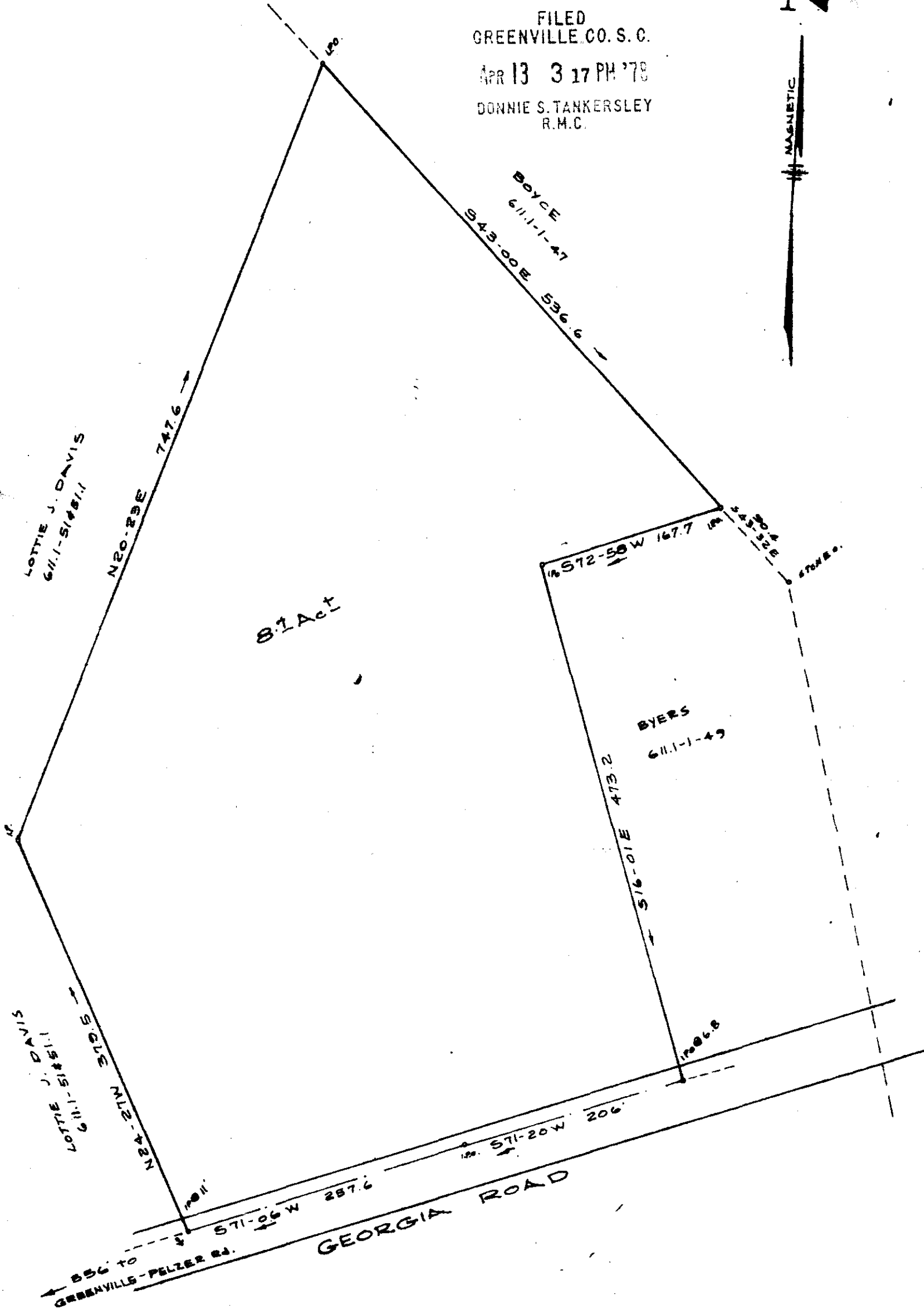

SURVEY FOR

LARRY J. MEARES

GREENVILLE, CO. S.C.

SCALE 1"=100'

FEB. 16, 1978

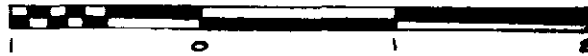

16-P-12

30337

I HEREBY CERTIFY THAT THE RATIO OF PRECISION OF THE FIELD SURVEY IS 1:3,000 AS SHOWN HEREON AND THE AREA WAS DETERMINED BY THE METHOD OF AREA

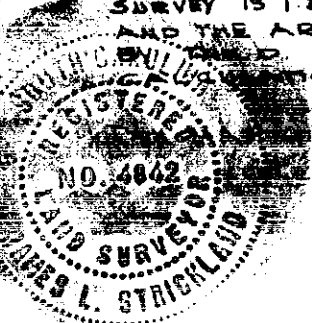

MICROFILMED

James P. Strickland Reg. P.S. No. 4042  
GCTO ----- 2 APR 13 78 R+3 PELZER, S.F. 00CI  
1016