

This is to certify that on the 16th day of April, 1978, I surveyed the property shown on this plat and that the property lines, walls and buildings are as shown hereon; that the buildings located on said lot do not encroach or project on adjacent streets or property; that no adjacent walls or buildings encroach or project on this lot and that there are no utility lines crossing this property except as shown.

- R.A. JOHNSON ESTATE -

FILED  
GREENVILLE CO. S.C.  
MAY 5 9 43 AM '78  
DONNIE S. TANKERSLEY  
R.M.C.

Surveyed by: *W. D. Leonard III*  
29 Eagle Ridge Lane  
Greenville, SC  
29615  
R.P.E. 6111

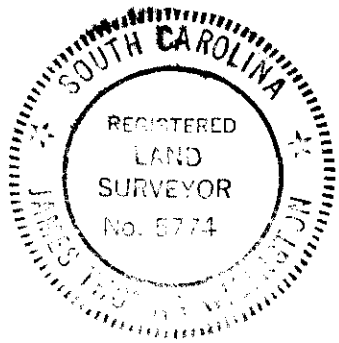

*James Thomas Wiggin*  
APRIL 20, 1978

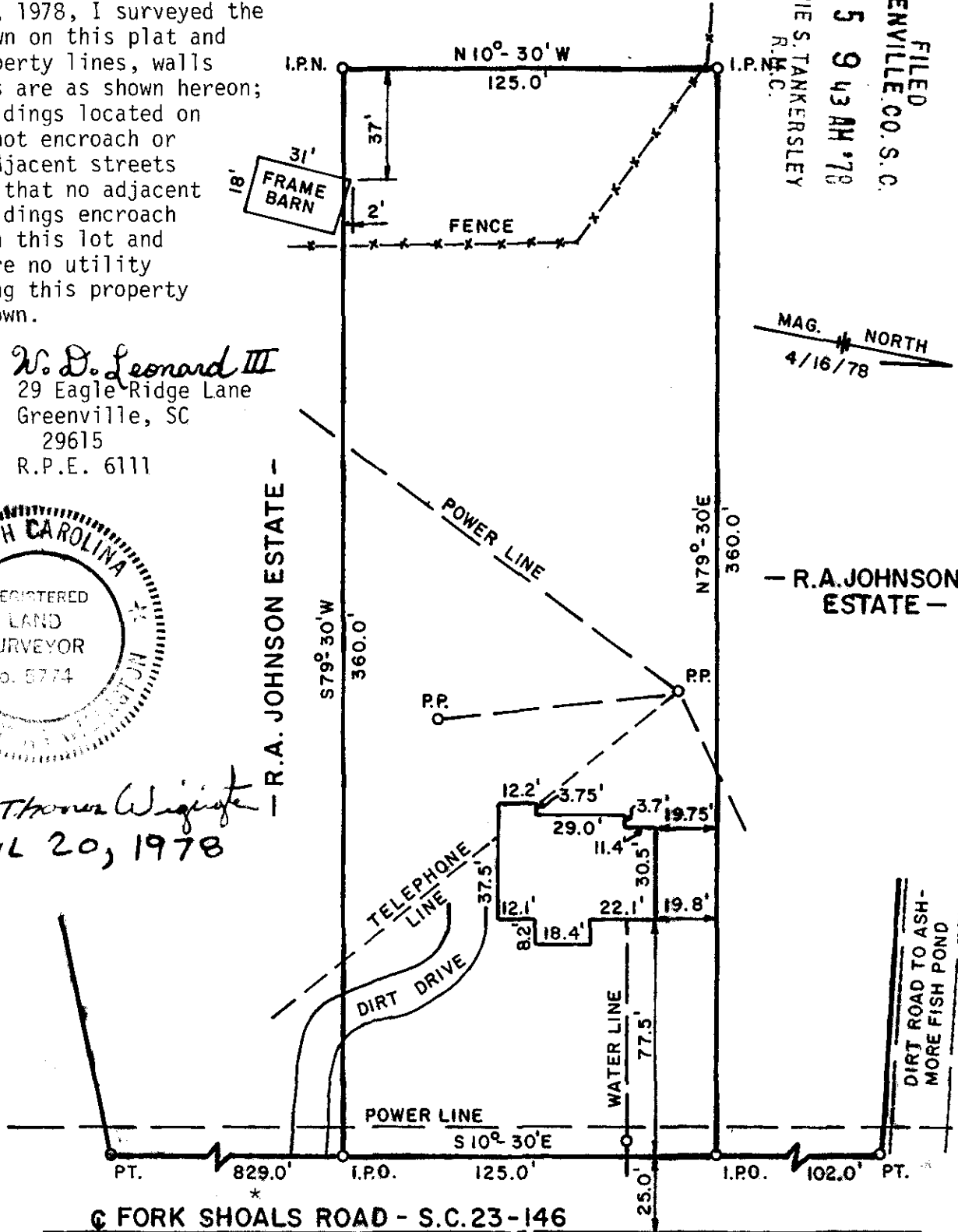

8578 801

MAY 5 1978



This plat being a portion of the tract of land of R. A. Johnson Estate located in (GROVE TOWNSHIP, GREENVILLE COUNTY, SOUTH CAROLINA), recorded on October 25, 1933 in Deed Book Vol. 115, Page 502. To be conveyed to Willa C. Cole.  
\*Reference, J. L. Montgomery, survey date June 28, 1974.

32917

16-0-92

MICROFILMED