

EAST NORTH STREET  
WATER & SEWER IN ST. RIW

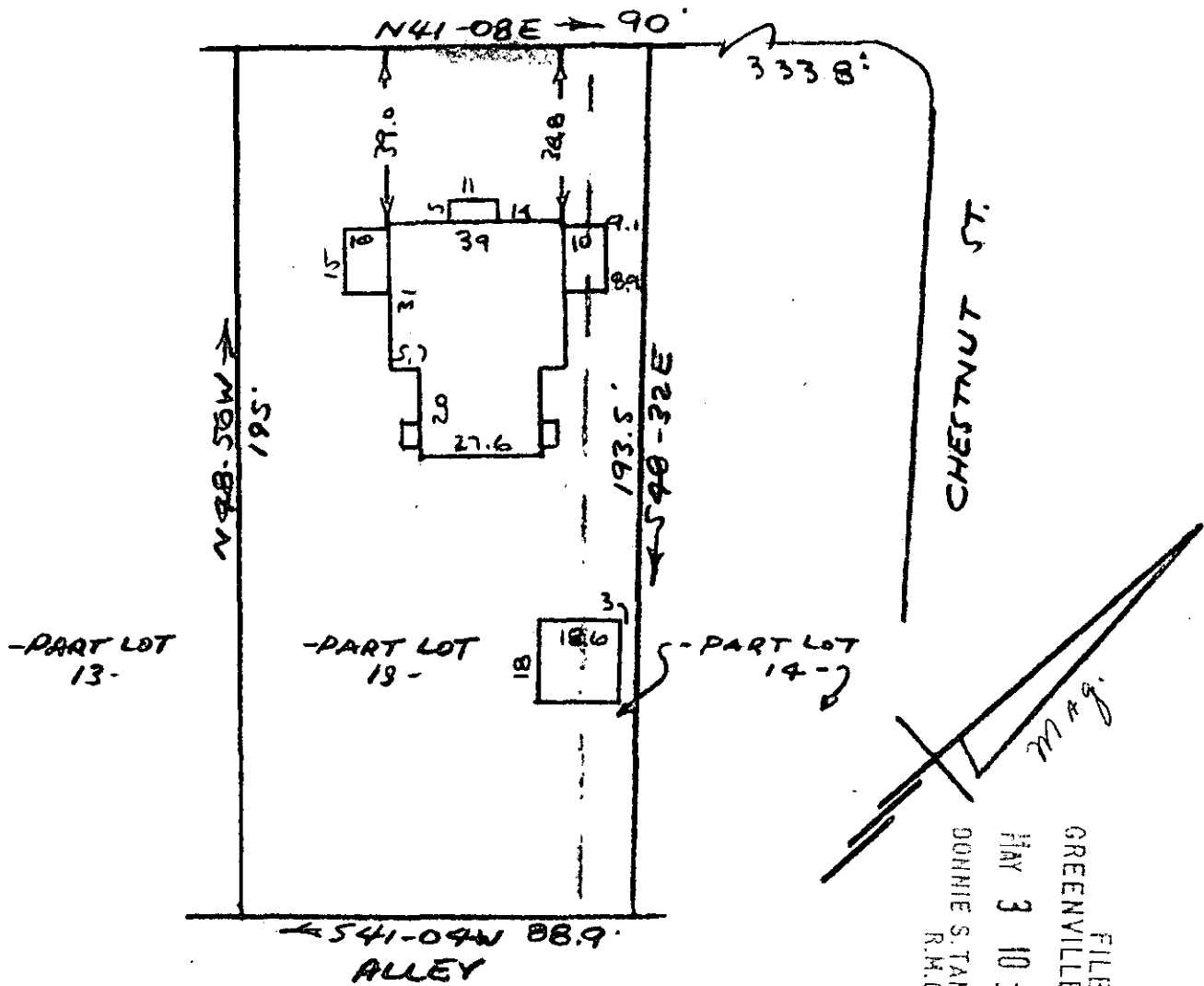

PROPERTY OF  
**RICHARD W. AMICK**  
GREENVILLE,  
S. C.  
SCALE 1" = 40'

FILED  
GREENVILLE CO. S. C.  
MAY 3 10 12 AM '78  
DONNIE S. TANKERSLEY  
R.M.C.

This is to certify that on the 31st day of December 1968 I surveyed the property shown on this plat being known as Parts of Lots 13 & 14 on a plat of the property of part of the property of OVERBROOK LAND COMPANY, CITY, and recorded in the RMC Office Greenville County, S.C., in Plat Book "E" at Page 251; and that the property lines, walls and buildings are as shown hereon, and that the walls and buildings located on said lot do not encroach or project on adjacent street or property, and no adjacent walls or buildings encroach or project on said premises, and no power lines cross this property except as shown hereon.

✓ 6-0-83

32727

R. B. Bruce  
R. B. BRUCE RLS #1952

CAROLINA ENGINEERING AND SURVEYING COMPANY

Greenville, South Carolina 378 935

MICROFILMED

1.00CI