

FILED
GREENVILLE, CO. S. C.

APR 28 4 23 PM '78

DONNIE S. TANKERSLEY
R.M.C.

- L. S. SPINKS -

N 59-27 E
349.6

- 1.21 AC. TOTAL -

38.5 I.P. 106.3
S 29-35 E 144.8
S 27-06 E 375.8/W
129.3

GCTY WHITE HORSE ROAD
U. S. HIGHWAY 25 BY-PASS 1.00CI

MICROFILMED

APR 28 1978

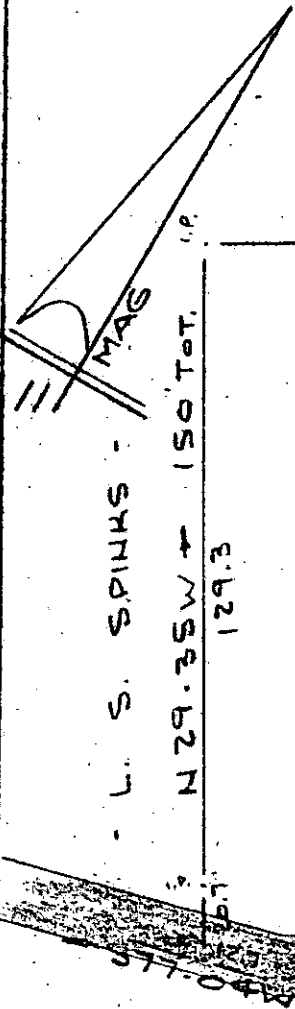

- L. S. SPINKS -
N 29-35 W
150 TOT. I.P.
129.3

CARTEE DRIVE

32183

SURVEY FOR
SPARTAN FOOD SYSTEMS INC.
NEAR GREENVILLE, S. C.
SCALE: 1" = 40' 7 APRIL 1978

✓ 6-0-73

CAROLINA SURVEYING CO.
112 MANLY ST.
GREENVILLE, S. C.

R. B. Brule, 1952

