

POTOMAC AVENUE

PANAMA AVE.

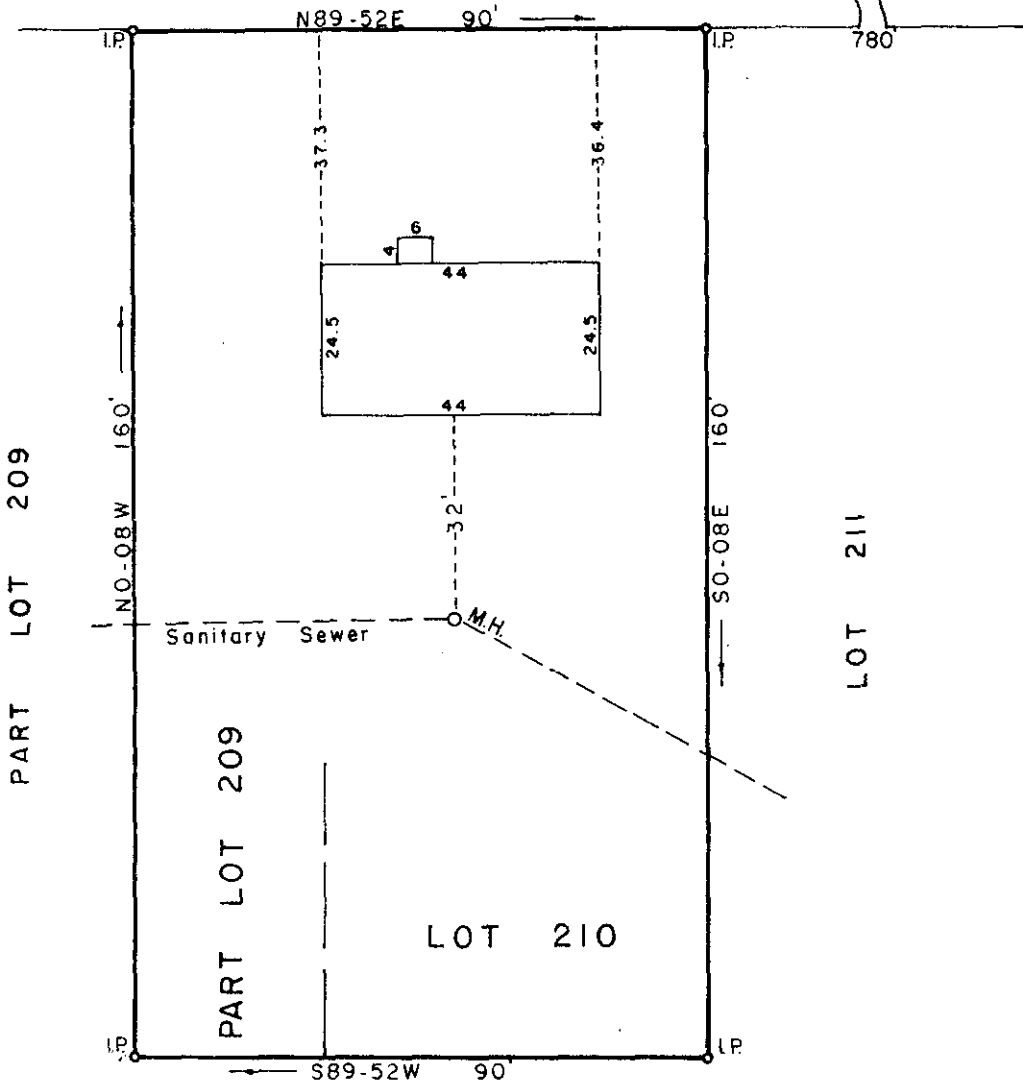

PART LOT 209

PART LOT 209

LOT 210

LOT 211



FILED  
 GREENVILLE, CO. S. C.  
 APR 28 2 24 PM '78  
 DONNIE S. TANKERSLEY  
 R.M.C.

PROPERTY OF

PAUL T. LATIMORE  
 BERNICE LATIMORE

GREENVILLE CO., S.C.

Scale 1" = 30 April, 1978

This is to certify that on the 27th day of April, 1978, We surveyed the property shown on this plat; being known as Part of Lot 209 and Lot 210 on plat of Pleasant Valley, Recorded in Plat Book EE page 5, Office of R. M. C. Greenville Co., S. C.; and that the property lines, walls and buildings are as shown hereon; that the buildings located on said lots do not encroach or project on adjacent streets or property; and that no adjacent buildings or walls encroach or project on said premises; and from information from Greenville County, this structure is not in a designated flood area.

32115

*William B. Fant*  
 Dalton & Neves Co., Engineers

MICROFILMED



6-0-72

F. B. 3335  
 S. C. Reg. No: 6266