

FILED  
GREENVILLE CO. S. C.

APR 25 11:57 AM '78

DOHNIE S. JANKERSLEY  
R.M.C.

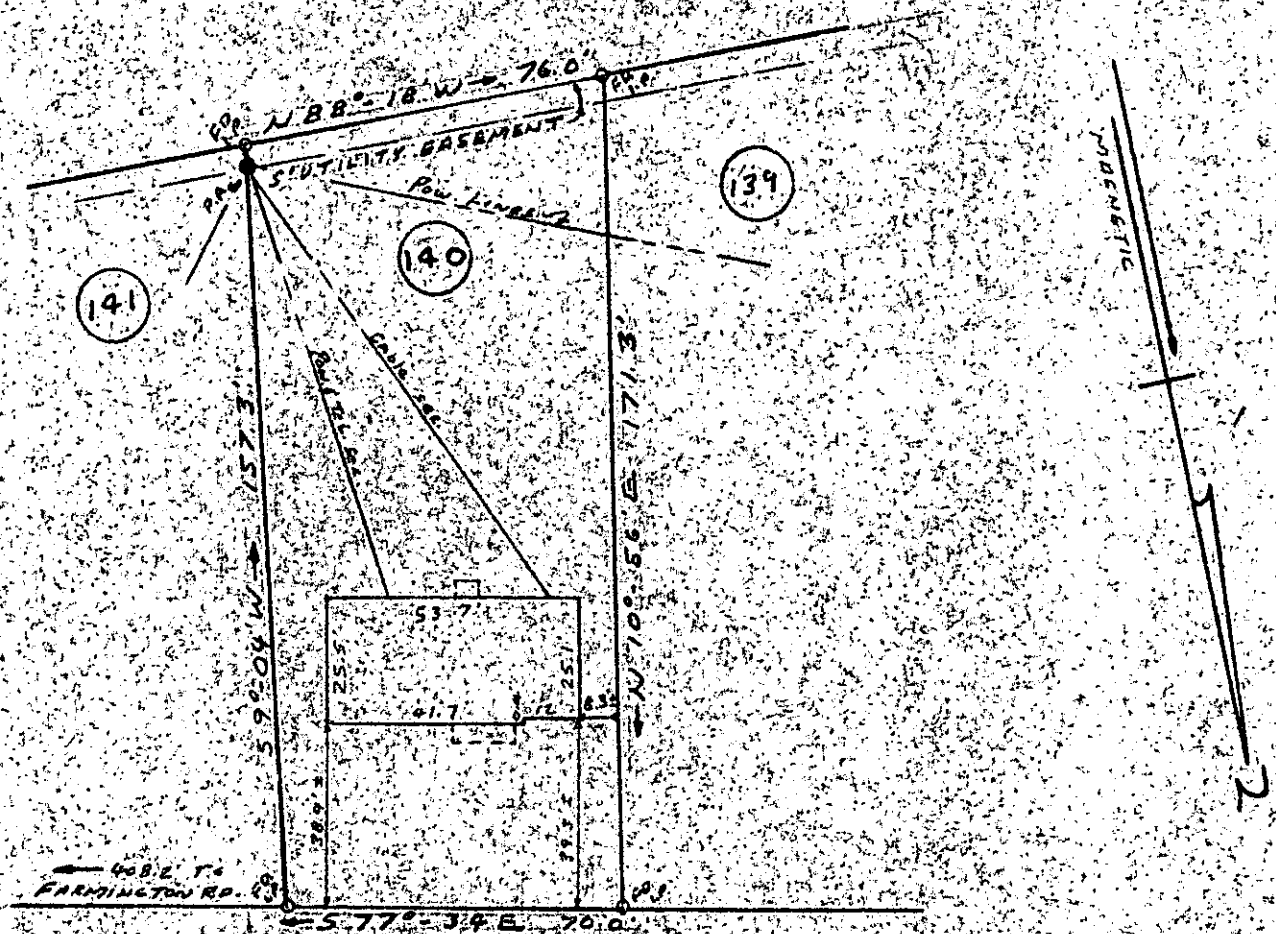

PROPERTY OF  
JEFFREY L. MOSS &  
BEVERLY G. MOSS

GREENVILLE, SOUTH CAR.  
APRIL 21, 1978 SCALE 1" = 40'

This is to certify that on April 21, 1978, I surveyed the property shown on this plat, known as Lot No. 140 of Chestnut Hills as shown on a plat recorded in the RMC Office for Greenville County, in Plat Book CG at pages 34 & 35, and that the property lines, walls and building are as shown hereon, and that the building located on said lot does not project nor encroach on adjacent streets or property, and that no adjacent walls or buildings project nor encroach on said lot, and that no utility lines cross this lot except as may be shown hereon.

NOTE: This property is not located within a flood hazard area.

Survey by: Richard Wooten Land Surveying Co.  
Greenville, South Carolina

31615

✓6-0-60 APR 25 1978

Richard D. Wooten, Jr.  
S. C. R. S. No. 4678

GCTO 2-AP25-78 945 1.00CI