

APR 10 1 48 PM '78

DONNIE S. TANKERSLEY
R.M.C.

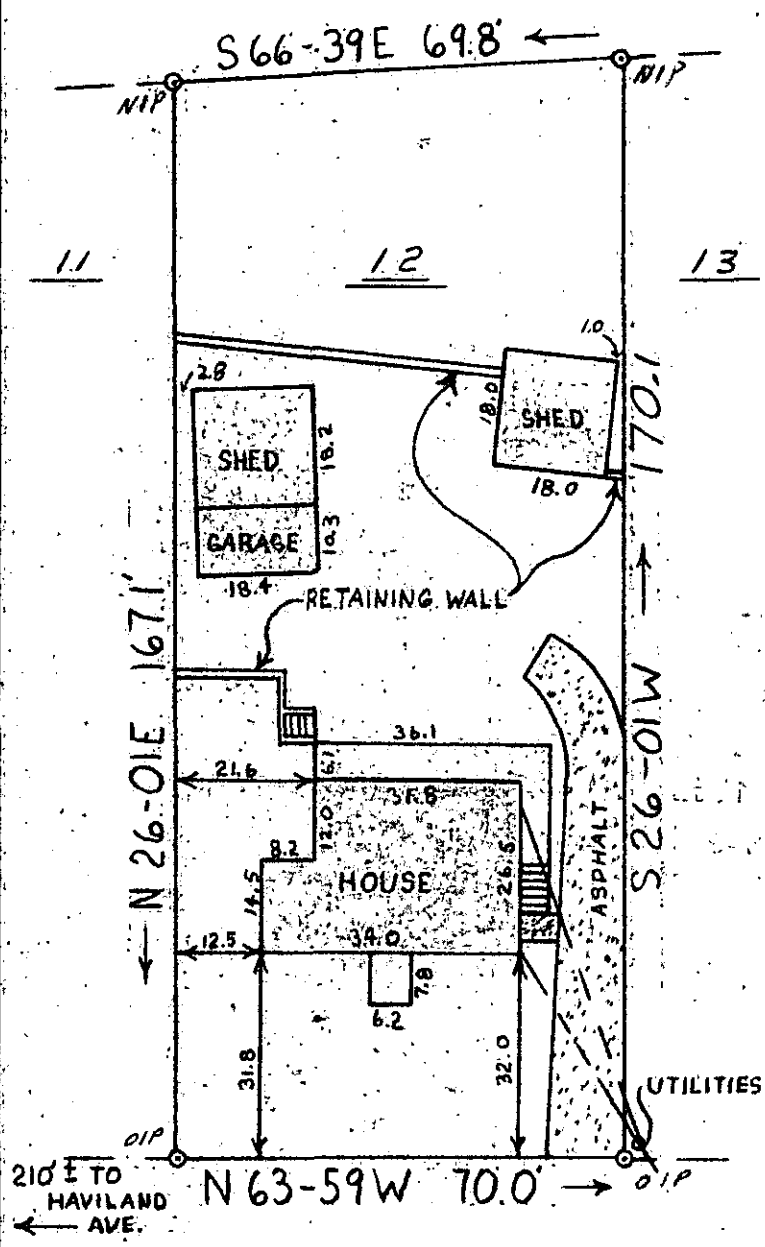
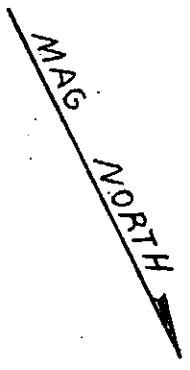

This is to certify that on April 7, 1978, I surveyed the property shown on this plat, known as lot 12, on plat of G. Dewitt Auld Property, recorded in the RMC Office of Greenville County in Plat Book J on Page 211, and that the property lines walls, and buildings are as shown hereon, that the buildings located on said lot do not encroach or project on adjacent streets or property, and that no adjacent walls or buildings encroach or project on said premises, and that no utility lines cross this property except as shown hereon. This property is not located in a flood hazard area.

James R. Freeland
James R. Freeland, RLS 4781

CHARLOTTE STREET
(WATER & SEWER IN ST. R/W)

29933

✓ 6-0-26

APR 10 1978

66-3-115



**STATE OF SOUTH CAROLINA
GREENVILLE COUNTY**

G. DEWITT AULD PROPERTY

LOT 12

PROPERTY OF

DONALD EUGENE DAVIS &
MARY CATHERINE DAVIS

FREELAND & ASSOCIATES
Engineers • Land Surveyors

GREENVILLE, S. C.

SURVEY RKP.

DRAWN RKP.

CHECK JRF

SCALE 1" = 30'

DATE 4-7-78

DWG. NO. 78-2059