

AP 579 302 1.0001

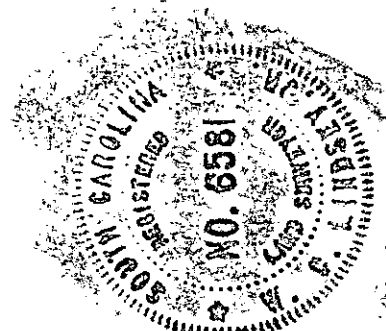
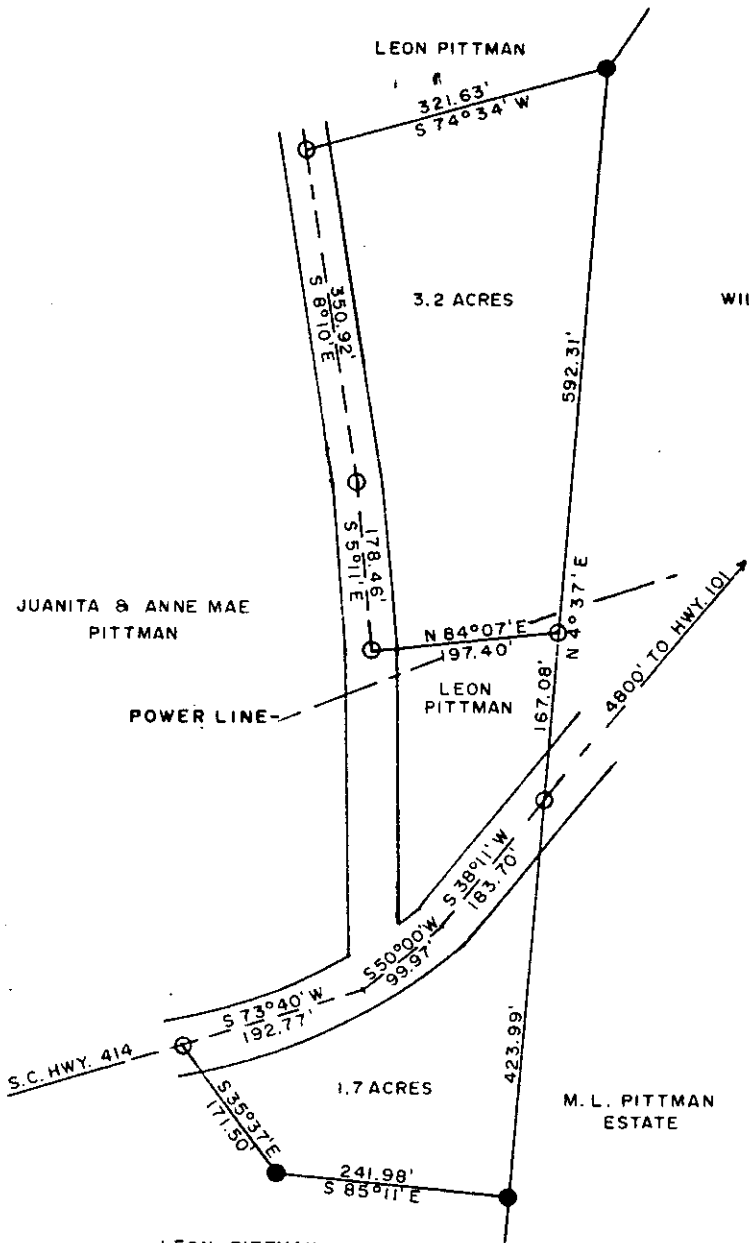

LEGEND:

- = IRON PIN FOUND
- = IRON PIN SET

REFERENCES:

1. Plat for E.M. Smith by W.P. Morrow dated Aug. 5, 1947 as recorded in Plat Book - B Page 146.
2. Plat for Leon Pittman by C.A. Broadway dated Aug. 23, 1971.
3. Deed Book - R Page 639



GREENVILLE, S.C.  
 FILED  
 APR 5 9 38 AM '78  
 BONNIE S. TANKERSLEY  
 R.M.C.

<b>PITTMAN ESTATE</b> LOCATED IN <b>HIGHLAND TWP., GREENVILLE COUNTY, S.C.</b>		
SCALE: 1" = 200'	APPROVED BY: <i>W.C. Lindsey Jr.</i>	DRAWN BY W.C.L.
DATE: 12-23-77		REVISED
SURVEYED FOR <b>LEON, CARL &amp; FRED PITTMAN</b>		
SURVEYED BY: W.C. LINDSEY JR., L.S. NO. 6581 RT. 1, TAYLORS, S.C. 29687		DRAWING NUMBER <b>7724</b>

29325

✓ 6-0-15