

HILLHOUSE STREET
WATER & SEWER IN ST. R/W

GREENVILLE, S.C.

FILED
APR 11 1978
DONNIE S. TANKSLEY
R.M.C.

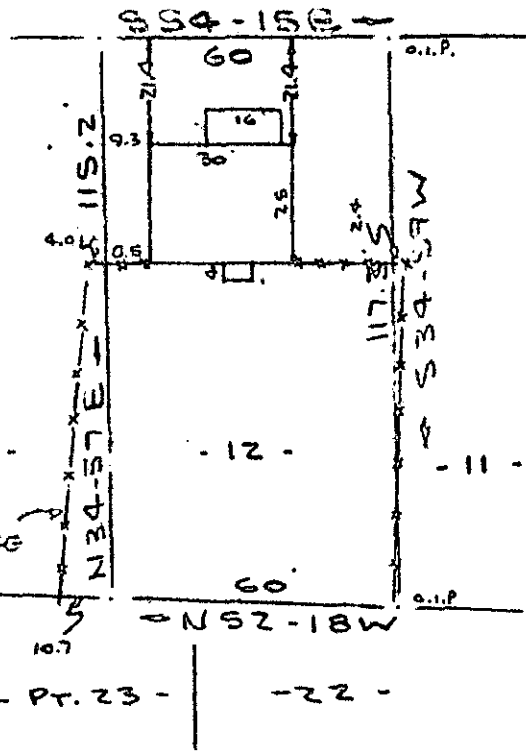

SMYTHE STREET

NOTE: Improvements on this lot are not in a flood hazard area.

PROPERTY OF
WILLIAM M. ROPER
NEAR GREENVILLE, S. C.
SCALE: 1" = 40' 16 MAR 1978

This is to certify that on the 16th day of March, 1978, I surveyed the property shown on this plat, being known as lot 12 on plat of DUNEAN HEIGHTS and recorded in the RMC Office Greenville County, S. C., in Plat Book " D " at Page 67 and also being known as PROPERTY OF WILLIAM M. ROPER and recorded in the Plat Book at Page ; and that the property lines, walls and buildings are as shown hereon, and that the walls and buildings located on said lot do not encroach or project on adjacent street or property, and that no adjacent street or property and that no adjacent walls or buildings encroach or project on said premises, and no power lines cross this property except as shown hereon.

R. B. Bruce

R. B. Bruce, RLS #195

✓ 6-0-11

29302

CAROLINA SURVEYING CO.

112 Manly St. Greenville, S.C. 29615
GCT 10-3 AP 4.78 1044

1.00CI

MICROFILMED