

FILED
GREENVILLE CO. S. C.

MAR 3 4 17 PM '78
DONNIE S. TANKERSLEY
R.M.C.

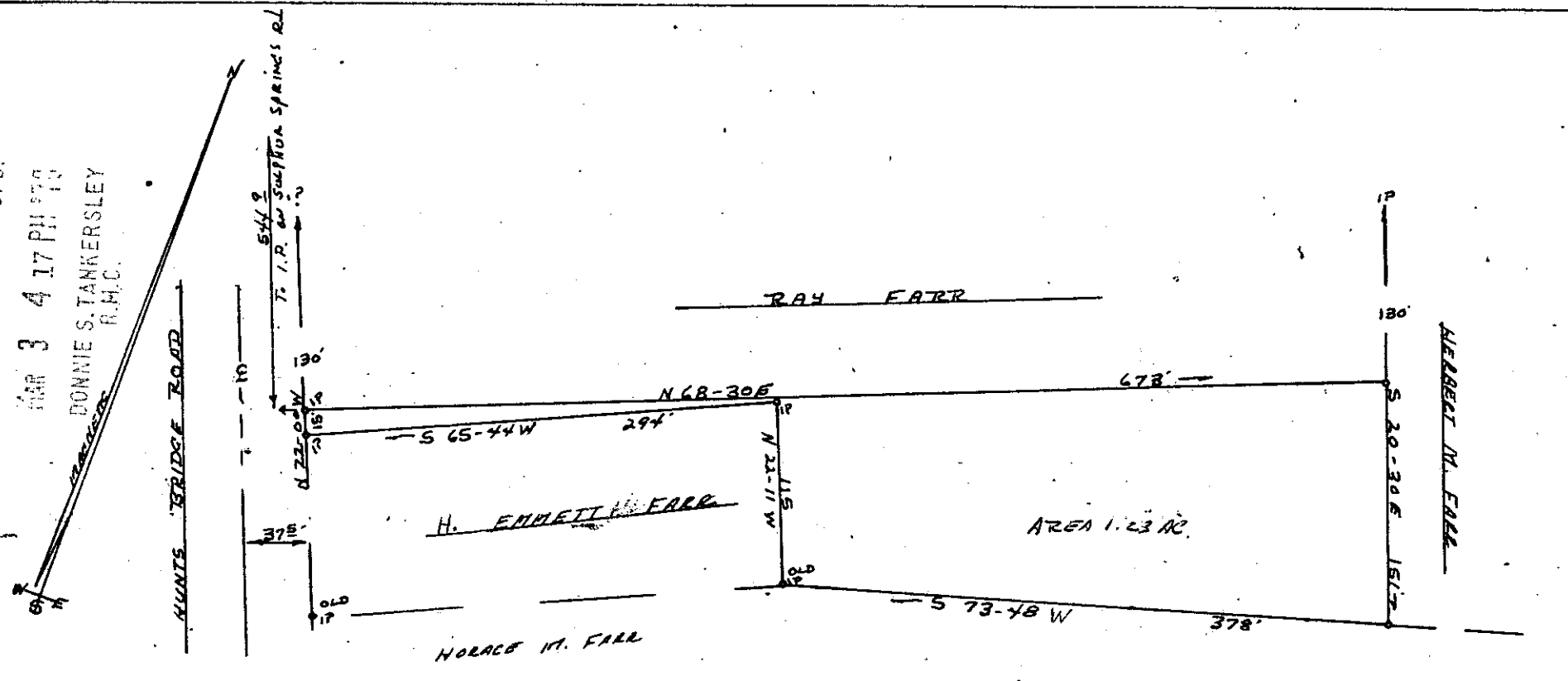

PLAT OF PROPERTY
OF

H. EMMETT FARR

LOCATED IN BEBER GREENVILLE CO. MAR 3, 1978

STATE OF SOUTH CAROLINA

SCALE 1" = 100' 1-27-1978

GLIU ----- 3 MR. 3 18 1573

25797

✓ 6-77-61

MICROFILMED

1.00CI

Terry T. Dill
REG. DEELS No. 104
Rt. 2 TAYLORS, S.C.