

NOTE: Improvements on this lot are not in a flood hazard area.

FILED
GREENVILLE, CO. S. C.
MAR 2 10 24 AM '78
DONNIE S. STANLEY
R.M.C.

MAR 2 1978

ROBERTSON RD.

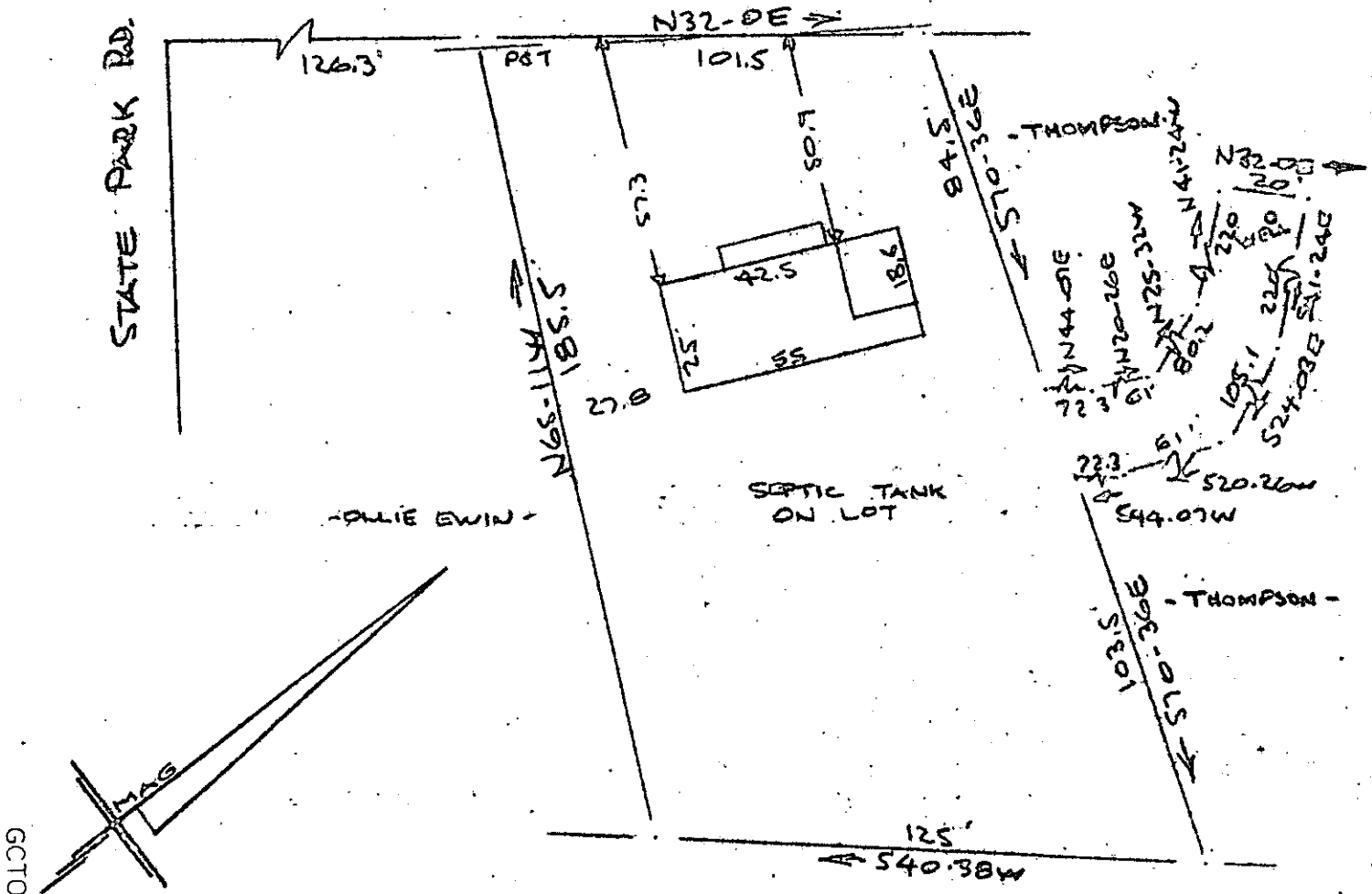

GCTO

2 MR 2.78
636
1.00CI

PROPERTY OF
ERNEST O. ELLENBURG & FRANCES W. ELLENBURG
NEAR GREENVILLE, S. C.
SCALE: 1"=40'
1 MARCH 1978

This is to certify that on the 1st day of March, 1978, I surveyed the property shown on this plat, being known as PROPERTY OF WILLIAM P. THOMPSON and recorded in the REC Office Greenville County, S. C., in Plat Book "4-Q" at Page 117, and that the property lines, walls and buildings are as shown hereon, and that the walls and buildings located on said lot do not encroach or project on adjacent street or property, and that no adjacent walls or buildings encroach or project on said premises, and no power lines cross this property except as shown hereon. Also recorded in the REC Office Greenville County, S. C., in Plat Book 6-N at Page 59

25691

CAROLINA SURVEYING CO.
112 Main St.
Greenville, S. C.

MICROFILMED

B. B. Stanley
R. B. D. [unclear]
[unclear] LAND SURVEYOR

111/17 (8783)

500.2-1-23.1

11522