

"THIS PROPERTY IS NOT LOCATED IN A FLOOD PLAIN."

"WATER & SEWER IN R-W"

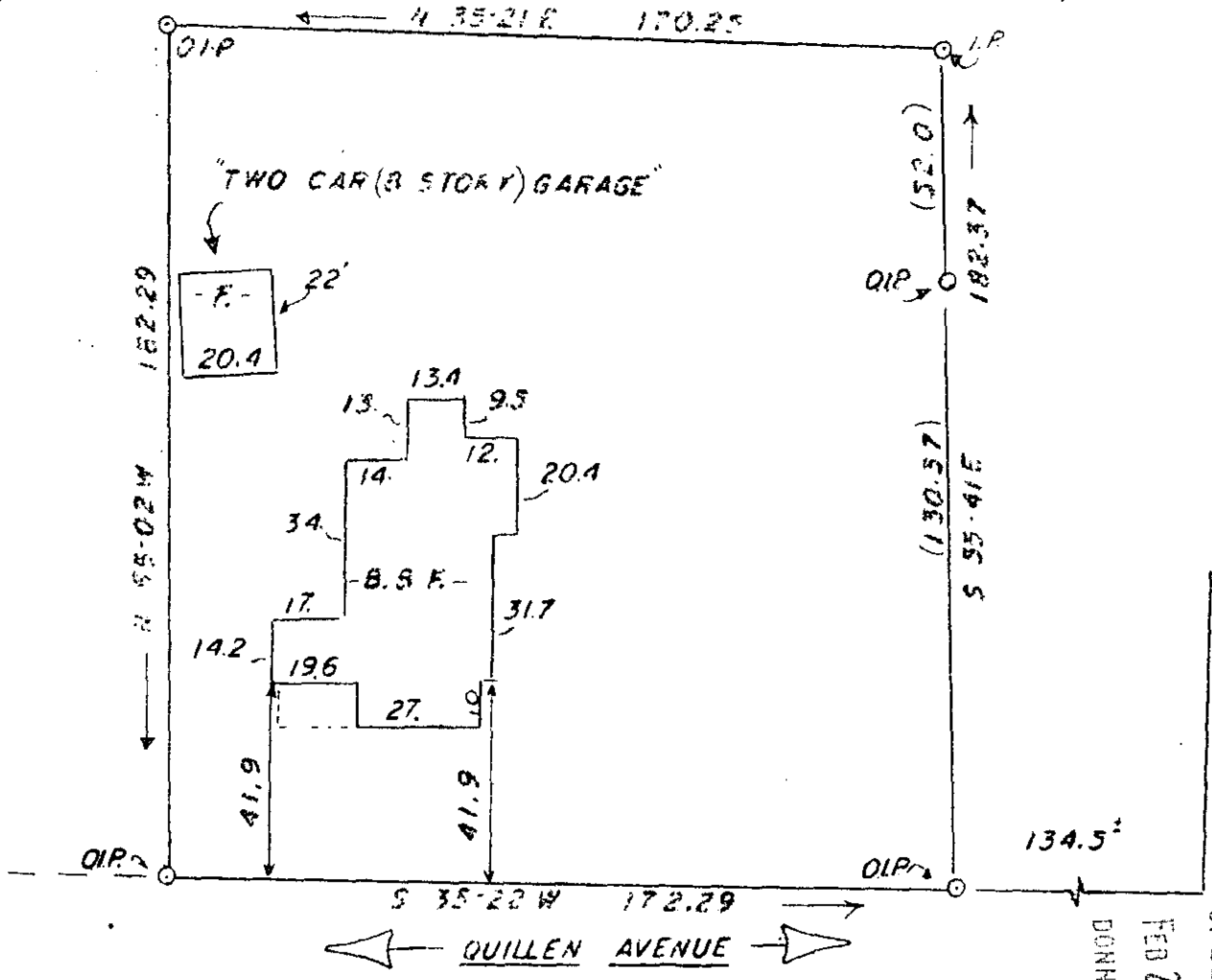

DONNA CAROL VAN DIEST WALDRON

FT. INN, S. C.

SCALE: 1:40

THIS IS TO CERTIFY THAT ON THE 17<sup>TH</sup> DAY OF FEBRUARY, 1978  
 SURVEYED THE PROPERTY SHOWN ON THIS PLAT, BEING KNOWN AS LOT NONE ON PLAT OF  
NONE, AND RECORDED IN THE R. M. C. OFFICE GREENVILLE  
 COUNTY, S. C. IN DEED BOOK 1048 AT PAGE 112; AND THAT THE  
 PROPERTY LINES, WALLS, AND BUILDINGS ARE SHOWN HEREON, AND THAT THE WALLS AND BUILD-  
 INGS LOCATED ON SAID LOT DO NOT ENCROACH OR PROJECT ON ADJACENT STREETS OR PROPERTY,  
 AND THAT NO ADJACENT WALLS OR BUILDINGS ENCROACH OR PROJECT ON SAID PREMISES, AND NO  
 POWER LINES CROSS THIS PROPERTY EXCEPT AS SHOWN HEREON.

FILED  
 GREENVILLE CO. S.C.  
 FEB 28 10 40 AM '78  
 DONNIE S. TANKERSLEY  
 R.M.C.



GCTO -----3 FEB 28 78 903

1.00CI

✓6-N-52

25385

MICROFILMED