

REID SCHOOL ROAD

WATER IN ST R/W.

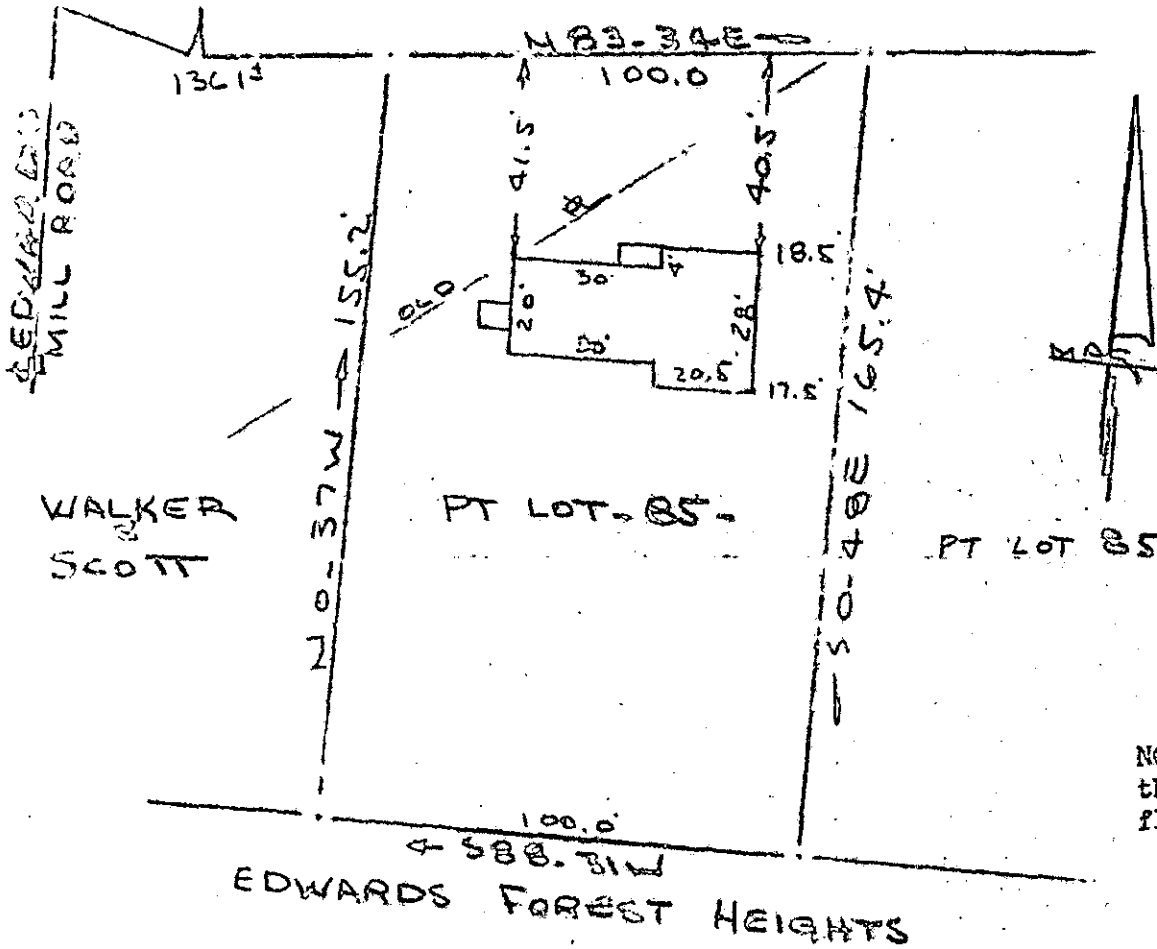

FILED  
 GREENVILLE CO. S. C.  
 JAN 30 3 42 PM '78  
 DONNIE S. TANKERSLEY  
 R.M.C.

NOTE: Improvements on this lot are not in a flood hazard area.

PROPERTY OF  
 JAMES G. FISH & JEANETTE H. FISH  
 NEAR GREENVILLE, S.C.  
 SCALE 1" = 40' 27 JAN 1978

This is to certify that on the 27th day of January, 1978, I surveyed the property shown on this plat, being known as part of lot 85 on plat of EDWARDS FOREST HEIGHTS recorded in the R.M.C. Office Greenville County, S. C., in Plat Book " 000 " at Page 89 and a triangular piece of adjoining property facing Reid School Road and also being known as PROPERTY OF JAMES G. FISH AND JEANETTE H. FISH and recorded in Plat Book " " at Page " " ; and that the property lines, walls and buildings are as shown hereon, and that the walls and buildings located on said lot do not encroach or project on adjacent street or property, and that no adjacent walls or buildings encroach or project on said premises, and no power lines cross this property except as shown hereon.

✓ 6-L-76

22539

R. B. Bruce  
 E. B. Bruce, RLS #1958

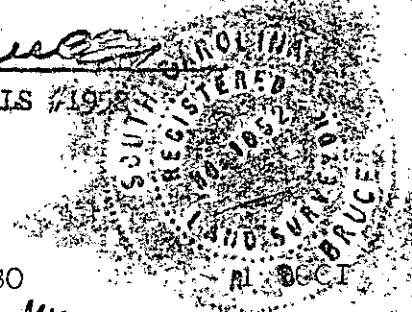

CAROLINA SURVEYING CO.  
 212 GTO Hwy - 2 SA 30 78 1180  
 Greenville, S. C.

MICROFILMED