

FILED
 GREENVILLE CO. S. C. **ROBINSON STREET**
 WATER & SEWER IN ST. E.A.
 JAN 26 2 22 PM '78

DOMINIE S. TANKERSLEY
 R.M.C.

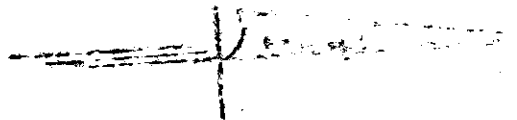
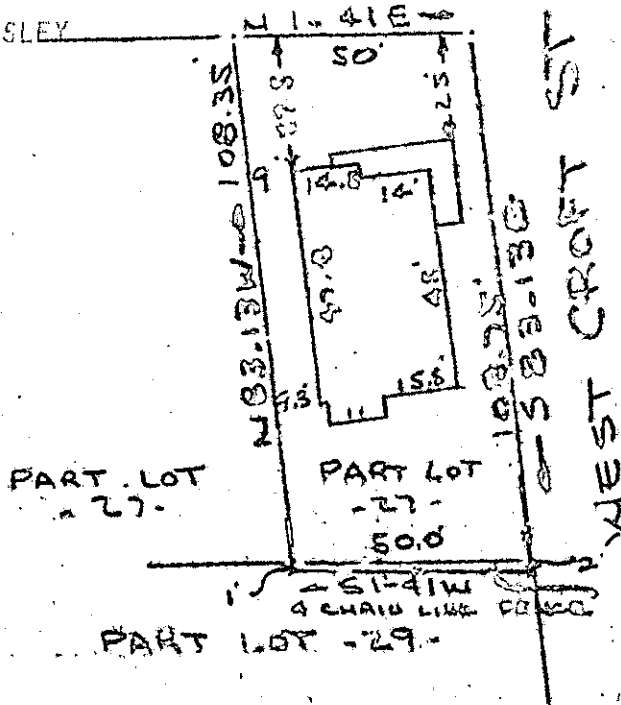

NOTE: Improvements on this lot are not in a flood hazard area.

PROPERTY OF
TERRY D. THOMASON & VIRGINIA M. THOMASON
 GREENVILLE, S. C.
 SCALE 1" = 40' 9 JAN 1978

This is to certify that on the 9th day of January, 1978, I surveyed the property shown on this plat, being known as part of lot 27 on plat of **GREENVILLE CO. S. C.** recorded in the REC Office Greenville County, S. C., in Plat Book "A" at Pages 337 thru 345 and also known as PROPERTY OF **TERRY D. THOMASON & VIRGINIA M. THOMASON** recorded in Plat Book at Page ; and that the walls and buildings are as shown hereon, and that the walls and buildings located on said lot do not encroach or project on adjacent street or property, and that no adjacent walls or buildings encroach or project on said premises, and no power lines cross this property as shown hereon.

22209

R. B. Bruce

R. B. Bruce, REC 17952

JAN 26 1978

MICROFILMED

✓ 6L-66

CAROLINA SURVEYING CO.
 112 Manly St.
 Greenville, S. C.

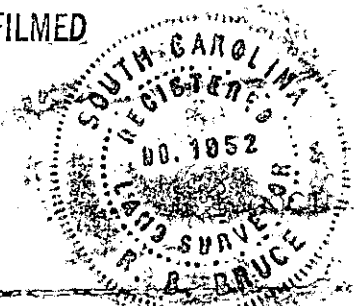

GCTO ---- 2 JA26 78 725

8029

8-1-6