

FILED
GREENVILLE, CO. S. C.

JAN 9 11 42 AM '78

BONNIE S. TANKERSLEY
R.M.C.

265.1' TO AUGUSTA RD.

LINEBERGER

LINEBERGER

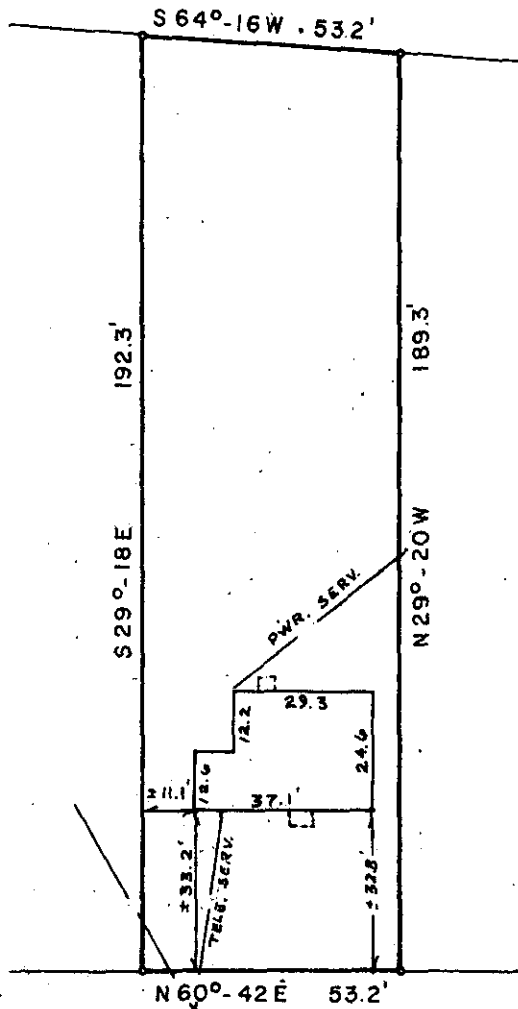

CRYSTAL AVE.

✓ 66-46

PROPERTY OF
MYRTLE LEE WRIGHT
AND
ETHEL LEE WRIGHT
GREENVILLE S.C.

JAN 9 1978

20558

Nov 7, 1977

SCALE 1" = 40'

This is to certify that on Nov. 7, 1977, I surveyed the property shown on this plat, known as property of Ben Cleveland and L. A. Mills known as Augusta Terrace as shown on a plat recorded in the RMC Office for Greenville County in Plat Book G, at page 265, and that the property lines, walls and building are as shown hereon, and that the building located on said lot does not project nor encroach on adjacent streets or property, and that no adjacent walls or buildings project nor encroach on said lot, and that no utility lines cross this lot except as may be shown hereon.

NOTE: This property is not located within a flood hazard area.

Survey by: Richard D. Wooten, Jr.

GCTO

3 JAN 9 1978 237 4678

MICROFILMED

1.00CI